

**NOTICE!!**

**These documents have been scanned!**

**Do not place un-scanned documents beneath this notice!**

**Do not remove this notice from this file!**

GPO Jacket No. 560-102  
Print Order 61540  
Rise Business Services, LLC  
Job=AZ15 5/14/2019



Box Number= AZ15046



Claim Begin-End: AMC416503-AMC416503

1 Initial Receipt



AZ15046-10

AMC416191-AMC416869

**United States Department of the Interior**  
**Bureau of Land Management**  
 LANDS/RECREATION & PLANNING  
 ONE N CENTRAL AVE  
 PHOENIX, AZ 85004 -2203  
 Phone: 602-417-9200

Receipt

No: 2600722

<b>Transaction #:</b> 2680723	<b>ENTERED INTO COMPUTER</b>
<b>Date of Transaction:</b> 07/02/2012	
<b>CUSTOMER:</b> JUL 09 2012 <i>RB</i>	
MARK K PARIS 6150 N DESERT WILLOW DR TUCSON, AZ 85743-9618 US	

LINE #	QTY	DESCRIPTION	REMARKS	UNIT PRICE	TOTAL
1	1.00	LOCATABLE MINERALS / MINING CLAIMS-NEW, UNADJUD, ONE OR MORE AUTH NOS / NEW MINING CLAIM LOCATION FEE \$34 CASES: AMC416503/\$34.00		- n/a -	34.00
2	1.00	LOCATABLE MINERALS / MINING CLAIMS-NEW, UNADJUD, ONE OR MORE AUTH NOS / NEW MINING CLAIM MAINT FEE \$140 CASES: AMC416503/\$140.00		- n/a -	140.00
3	1.00	LOCATABLE MINERALS / MINING CLAIMS-NEW, UNADJUD, ONE OR MORE AUTH NOS / NEW MINING CLAIM PROCESSING FEE \$15 CASES: AMC416503/\$15.00		- n/a -	15.00
<b>TOTAL:</b>					<b>\$189.00</b>

PAYMENT INFORMATION			
1.	AMOUNT:	189.00	POSTMARKED: 06/28/2012
	TYPE:	CHECK	RECEIVED: 07/02/2012
	CHECK NO:	573	
	NAME:	PARIS, MARK 6150 N DESERT WILLOW DR TUCSON AZ 85743-9618 US	

REMARKS

This receipt was generated by the automated BLM Collections and Billing System and is a paper representation of a portion of the official electronic record contained therein.



**NOTICE!!**

**These documents have been scanned!**

**Do not place un-scanned documents beneath this notice!**

**Do not remove this notice from this file!**

GPO Jacket No. 560-102  
Print Order 61540  
Rise Business Services, LLC  
Job=AZ15 5/14/2019



Box Number= AZ15046



Claim Begin-End: AMC416503-AMC416503

2 Correspondence



AZ15046-10

AMC416191-AMC416869

UNITED STATES POSTAL SERVICE

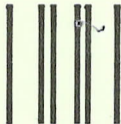

First-Class Mail  
Postage & Fees Paid  
USPS  
Permit No. G-10

- Sender: Please print your name, address, and ZIP+4 in this box •

**U.S. DEPARTMENT OF THE INTERIOR  
BUREAU OF LAND MANAGEMENT  
ARIZONA STATE OFFICE  
ONE NORTH CENTRAL AVENUE, SUITE 800  
PHOENIX, AZ 85004-4427**

A2931-TS

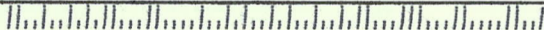



**SENDER: COMPLETE THIS SECTION**

- Complete items 1, 2, and 3. Also complete item 4 if Restricted Delivery is desired.
- Print your name and address on the reverse so that we can return the card to you.
- Attach this card to the back of the mailpiece, or on the front if space permits.

1. Article Addressed to:

WILLIAM & JANET WARD  
 680 W. BALBOA DR  
 TUCSON, AZ 85705-4288  
 AMC416503 (AZ931-TS)

RECEIVED  
 ALIANT  
 2010 DEC 06 P 3:00  
 PHOENIX, ARIZONA

**COMPLETE THIS SECTION ON DELIVERY**

A. Signature

X *Wm Ward*

- Agent  
 Addressee

B. Received by (Printed Name)

*Wm Ward*

C. Date of Delivery

D. Is delivery address different from item 1?  Yes

If YES, enter delivery address below:  No

3. Service Type

- Certified Mail     Express Mail  
 Registered         Return Receipt for Merchandise  
 Insured Mail         C.O.D.

4. Restricted Delivery? (Extra Fee)

Yes

2. Article Number

(Transfer from service label)

7012 2210 0000 8675 4128



# United States Department of the Interior



## BUREAU OF LAND MANAGEMENT

Arizona State Office

One North Central Avenue, Suite 800

Phoenix, Arizona 85004-4427

[www.blm.gov/az/](http://www.blm.gov/az/)

December 20, 2012

In Reply Refer To:  
3800 (9310) TS  
AMC416503

CERTIFIED MAIL - RETURN RECEIPT REQUESTED No. 7012 2210 0000 8675 4128

### NOTICE

WILLIAM & JANET WARD  
680 W. BALBOA DR  
TUCSON, AZ 85705-4288

---

AMC416503  
ORO PADRE

---

#### Mining Claim Location Notice(s) – Amendment(s) Required

Pursuant to Title 43 Code of Federal Regulations (CFR) 3832.1, this office received your notices of location for recording mining claims. In accordance with 43 CFR 3832.12, the claims listed above cannot be accepted as filed and must be amended as noted below.

1)The maps and location notices should be accurate enough for Bureau of Land Management (BLM) to identify the mining claims on the ground. The topographic map doesn't match the location notice description. The location notice legal is T.19S, R15E, SECTION 24 NW & the NE. Your topographic map shows the claim to be in the T.19S, R15E, SECTION 24 SW & the SE, and T.19S, R15E, SECTION 25 NW & the NE. We go by the map legal. You need to amend your location notice and map to show the correct legal. The boundaries of the claim should be drawn on the map where the claim lies in the section, also the number of feet should be entered on the map showing the length and width of the claim. 2) The location notice wasn't signed. Make sure the amendment is signed. 3)Write "Amendment" at the top of the location notice form, include your AMC serial number and use the original location date on the amendment. File your Amendment with the county that the claim is located in and with the Bureau of Land Management. Put a note with your amendment : Attention Tony Smith.

You must file an amendment for each claim listed above to correct the defects identified. There is a \$10 BLM processing fee for each amendment. We must receive the amendments within 30 days of your receipt of this notice. If the amendments are not received within the 30-day timeframe the mining claims will be declared null and void.

If additional information is required, please contact Tony Smith 602-417-9355. Please include your AMC serial number(s) on all correspondence.

*Rebecca Heick*

Rebecca Heick  
Group Administrator  
Lands and Minerals

Enclosures



UNITED STATES POSTAL SERVICE

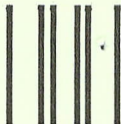

First-Class Mail  
Postage & Fees Paid  
USPS  
Permit No. G-10

- Sender: Please print your name, address, and ZIP+4 in this box •

**U.S. DEPARTMENT OF THE INTERIOR  
BUREAU OF LAND MANAGEMENT  
ARIZONA STATE OFFICE  
ONE NORTH CENTRAL AVENUE, SUITE 800  
PHOENIX, AZ 85004-4427**

AZ931-TS



**SENDER: COMPLETE THIS SECTION**

- Complete items 1, 2, and 3. Also complete item 4 if Restricted Delivery is desired.
- Print your name and address on the reverse so that we can return the card to you.
- Attach this card to the back of the mailpiece, or on the front if space permits.

1. Article Addressed to:

MARK & JUDY PARIS  
 6150 N. DESERT WILLOW DR #3  
 TUCSON, AZ 85743-9618

AMC416503 (AZ931-TS)

2. Article Number

(Transfer from service label)

7012 2210 0000 8675 4111

**COMPLETE THIS SECTION ON DELIVERY**

A. Signature

*Judy D. Paris*

Agent

Addressee

B. Received by (Printed Name)

JUDY D PARIS

C. Date of Delivery

D. Is delivery address different from item 1?  Yes

If YES, enter delivery address below:  No



3. Service Type

Certified Mail

Express Mail

Registered

Return Receipt for Merchandise

Insured Mail

C.O.D.

4. Restricted Delivery? (Extra Fee)

Yes



# United States Department of the Interior



BUREAU OF LAND MANAGEMENT

Arizona State Office

One North Central Avenue, Suite 800

Phoenix, Arizona 85004-4427

[www.blm.gov/az/](http://www.blm.gov/az/)

December 20, 2012

In Reply Refer To:  
3800 (9310) TS  
AMC416503

CERTIFIED MAIL - RETURN RECEIPT REQUESTED No. 7012 2210 0000 8675 4111

## NOTICE

MARK & JUDY PARIS  
6150 N. DESERT WILLOW DR #3  
TUCSON, AZ 85743-9618

---

AMC416503  
ORO PADRE

---

### Mining Claim Location Notice(s) – Amendment(s) Required

Pursuant to Title 43 Code of Federal Regulations (CFR) 3832.1, this office received your notices of location for recording mining claims. In accordance with 43 CFR 3832.12, the claims listed above cannot be accepted as filed and must be amended as noted below.

The maps and location notices should be accurate enough for Bureau of Land Management (BLM) to identify the mining claims on the ground. The topographic map doesn't match the location notice description. The location notice legal is T.19S, R15E, SECTION 24 NW & the NE. Your topographic map shows the claim to be in the T.19S, R15E, SECTION 24 SW & the SE, and T.19S, R15E, SECTION 25 NW & the NE. We go by the map legal. You need to amend your location notice and map to show the correct legal. The boundaries of the claim should be drawn on the map where the claim lies in the section, also the number of feet should be entered on the map showing the length and width of the claim. Write "Amendment" at the top of the location notice form, include your AMC serial number and use the original location date on the amendment. File your Amendment with the county that the claim is located in and with the Bureau of Land Management. Put a note with your amendment : Attention Tony Smith.

You must file an amendment for each claim listed above to correct the defects identified. There is a \$10 BLM processing fee for each amendment. We must receive the amendments within 30 days of your receipt of this notice. If the amendments are not received within the 30-day timeframe the mining claims will be declared null and void.



If additional information is required, please contact Tony Smith 602-417-9355. Please include your AMC serial number(s) on all correspondence.

*Rebecca Heick*

Rebecca Heick  
Group Administrator  
Lands and Minerals

Enclosures

UNITED STATES POSTAL SERVICE

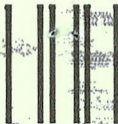

First-Class Mail  
Postage & Fees Paid  
USPS  
Permit No. G-10

- Sender: Please print your name, address, and ZIP+4 in this box •

**U.S. DEPARTMENT OF THE INTERIOR  
BUREAU OF LAND MANAGEMENT  
ARIZONA STATE OFFICE  
ONE NORTH CENTRAL AVENUE, SUITE 800  
PHOENIX, AZ 85004-4427**

AZ931-TS



**SENDER: COMPLETE THIS SECTION**

- Complete items 1, 2, and 3. Also complete item 4 if Restricted Delivery is desired.
- Print your name and address on the reverse so that we can return the card to you.
- Attach this card to the back of the mailpiece, or on the front if space permits.

1. Article Addressed to:

LUCY BOROWSKI  
 1611 N. OLD PUEBLO DR  
 TUCSON, AZ 85745-1846  
 AMC416503 (AZ931-TS)

RECEIVED  
 BLM A STATE OFFICE  
 2012 DEC 28 P 12:02  
 PHOENIX, ARIZONA

2. Article Number

(Transfer from service label)

7012 2210 0000 8675 4135

**COMPLETE THIS SECTION ON DELIVERY**

A. Signature

X *Lucille Borowski*  Agent  
 Addressee

B. Received by (Printed Name)

Lucille Borowski

C. Date of Delivery

12/27/10

D. Is delivery address different from item 1?  Yes

If YES, enter delivery address below:  No

3. Service Type

- Certified Mail  Express Mail
- Registered  Return Receipt for Merchandise
- Insured Mail  C.O.D.

4. Restricted Delivery? (Extra Fee)

Yes





# United States Department of the Interior



BUREAU OF LAND MANAGEMENT

Arizona State Office

One North Central Avenue, Suite 800

Phoenix, Arizona 85004-4427

[www.blm.gov/az/](http://www.blm.gov/az/)

December 20, 2012

In Reply Refer To:  
3800 (9310) TS  
AMC416503

CERTIFIED MAIL - RETURN RECEIPT REQUESTED No. 7012 2210 0000 8675 4135

## NOTICE

LUCY BOROWSKI  
1611 N. OLD PUEBLO DR  
TUCSON, AZ 85745-1846

---

AMC416503  
ORO PADRE

---

### Mining Claim Location Notice(s) – Amendment(s) Required

Pursuant to Title 43 Code of Federal Regulations (CFR) 3832.1, this office received your notices of location for recording mining claims. In accordance with 43 CFR 3832.12, the claims listed above cannot be accepted as filed and must be amended as noted below.

1)The maps and location notices should be accurate enough for Bureau of Land Management (BLM) to identify the mining claims on the ground. The topographic map doesn't match the location notice description. The location notice legal is T.19S, R15E, SECTION 24 NW & the NE. Your topographic map shows the claim to be in the T.19S, R15E, SECTION 24 SW & the SE, and T.19S, R15E, SECTION 25 NW & the NE. We go by the map legal. You need to amend your location notice and map to show the correct legal. The boundaries of the claim should be drawn on the map where the claim lies in the section, also the number of feet should be entered on the map showing the length and width of the claim. 2) The location notice wasn't signed. Make sure the amendment is signed. 3)Write "Amendment" at the top of the location notice form, include your AMC serial number and use the original location date on the amendment. File your Amendment with the county that the claim is located in and with the Bureau of Land Management. Put a note with your amendment : Attention Tony Smith.

You must file an amendment for each claim listed above to correct the defects identified. There is a \$10 BLM processing fee for each amendment. We must receive the amendments within 30 days of your receipt of this notice. If the amendments are not received within the 30-day timeframe the mining claims will be declared null and void.

If additional information is required, please contact Tony Smith 602-417-9355. Please include your AMC serial number(s) on all correspondence.

*Rebecca Heick*

Rebecca Heick  
Group Administrator  
Lands and Minerals

Enclosures

UNITED STATES POSTAL SERVICE

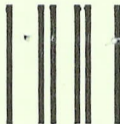

First-Class Mail  
Postage & Fees Paid  
USPS  
Permit No. G-10

• Sender: Please print your name, address, and ZIP+4 in this box •

**U.S. DEPARTMENT OF THE INTERIOR  
BUREAU OF LAND MANAGEMENT  
ARIZONA STATE OFFICE  
ONE NORTH CENTRAL AVENUE, SUITE 800  
PHOENIX, AZ 85004-4427**

AZ931-TS

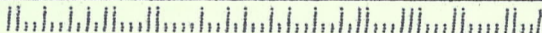

**SENDER: COMPLETE THIS SECTION**

- Complete items 1, 2, and 3. Also complete item 4 if Restricted Delivery is desired.
- Print your name and address on the reverse so that we can return the card to you.
- Attach this card to the back of the mailpiece, or on the front if space permits.

1. Article Addressed to:

KURT & ANGIE KREUTZ  
 7501 N. OLDFATHER DR  
 TUCSON, AZ 85741-1623  
 AMC416503 (AZ931-TS)

RECEIVED  
 PHOENIX, ARIZONA  
 DEC 26 P 2:00

2. Article Number  
 (Transfer from service label)

7012 2210 0000 8675 4142

**COMPLETE THIS SECTION ON DELIVERY**

A. Signature

X

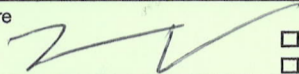

Agent

Addressee

B. Received by (Printed Name)

K. KREUTZ

C. Date of Delivery

12-22-12

D. Is delivery address different from item 1?  Yes

No

If YES, enter delivery address below:

3. Service Type

Certified Mail

Express Mail

Registered

Return Receipt for Merchandise

Insured Mail

C.O.D.

4. Restricted Delivery? (Extra Fee)

Yes



# United States Department of the Interior



BUREAU OF LAND MANAGEMENT

Arizona State Office

One North Central Avenue, Suite 800

Phoenix, Arizona 85004-4427

[www.blm.gov/az/](http://www.blm.gov/az/)

December 20, 2012

In Reply Refer To:  
3800 (9310) TS  
AMC416503

CERTIFIED MAIL - RETURN RECEIPT REQUESTED No. 7012 2210 0000 8675 4142

## NOTICE

KURT & ANGIE KREUTZ  
7501 N. OLDFATHER DR  
TUCSON, AZ 85741-1623

---

AMC416503  
ORO PADRE

---

### Mining Claim Location Notice(s) – Amendment(s) Required

Pursuant to Title 43 Code of Federal Regulations (CFR) 3832.1, this office received your notices of location for recording mining claims. In accordance with 43 CFR 3832.12, the claims listed above cannot be accepted as filed and must be amended as noted below.

1)The maps and location notices should be accurate enough for Bureau of Land Management (BLM) to identify the mining claims on the ground. The topographic map doesn't match the location notice description. The location notice legal is T.19S, R15E, SECTION 24 NW & the NE. Your topographic map shows the claim to be in the T.19S, R15E, SECTION 24 SW & the SE, and T.19S, R15E, SECTION 25 NW & the NE. We go by the map legal. You need to amend your location notice and map to show the correct legal. The boundaries of the claim should be drawn on the map where the claim lies in the section, also the number of feet should be entered on the map showing the length and width of the claim. 2) The location notice wasn't signed. Make sure the amendment is signed. 3) Write "Amendment" at the top of the location notice form, include your AMC serial number and use the original location date on the amendment. File your Amendment with the county that the claim is located in and with the Bureau of Land Management. Put a note with your amendment : Attention Tony Smith.

You must file an amendment for each claim listed above to correct the defects identified. There is a \$10 BLM processing fee for each amendment. We must receive the amendments within 30 days of your receipt of this notice. If the amendments are not received within the 30-day timeframe the mining claims will be declared null and void.

If additional information is required, please contact Tony Smith 602-417-9355. Please include your AMC serial number(s) on all correspondence.

*Rebecca Heick*

Rebecca Heick  
Group Administrator  
Lands and Minerals

Enclosures





# United States Department of the Interior



BUREAU OF LAND MANAGEMENT  
Arizona State Office  
One North Central Avenue, Suite 800  
Phoenix, Arizona 85004-4427  
[www.blm.gov/az/](http://www.blm.gov/az/)

December 20, 2012

In Reply Refer To:  
3800 (9310) TS  
AMC416503

CERTIFIED MAIL – RETURN RECEIPT REQUESTED NO. 7012 2210 0000 8675 4142

## NOTICE

KURT & ANGIE KREUTZ  
7501 N. OLDFATHER DR  
TUCSON, AZ 85741-1623

This Notice Affects Those Claims  
Shown in the Block Below

---

AMC416503  
ORO PADRE

---

### Locator Requirements for Association Placer Mining Claims Additional Information Required

The Bureau of Land Management (BLM) Arizona State Office received the location notice(s) for the association placer mining claim(s) listed above. You are included as a locator of the claim(s).

You must be qualified to locate an association placer mining claim and your mining claim must conform to the requirements of Federal law, 30 U.S.C. 35, 36, and regulations at 43 CFR 3832.22. These laws allow the location of placer mining claims greater than 20 acres so long as each of the locators has a bona fide interest in the claims, and has located the claims independently, for their own self-interest, and in good faith. The law is well established that a person cannot use the names of his friends, relatives, or employees as locators in order to locate for his own benefit a greater area of placer ground than is allowable by law. A company or corporation is considered to be one entity, entitled to locate claims of no more than 20 acres in size. Any claim located using dummy locators is not a valid mining claim.

By recording these location notices with the BLM you are representing to the United States government that you meet the qualifications for locating an association placer claim and that you are not using the names of other persons as dummy locators to locate more than 20 acres per claim for your own benefit. In accordance with 43 CFR 3830.9, if you file a document that you know contains false, erroneous, or fictitious information or statements, you may be subject to criminal penalties under 18 U.S.C. 1001 and 43 U.S.C. 1212. The maximum penalty is 5 years in prison and/or a fine of \$250,000.

In accordance with 43 CFR 1822.10, all documents required to be filed with the BLM must contain the applicant's (claimant's) legal name and current address. Additionally, 43 CFR 3833.11 (b)(2) requires that a certificate of location of a mining claim or site contain the names and current mailing addresses of the locators of the claim.

In accordance with 43 CFR 3830.3, an agent may locate mining claims on your behalf as long as they are duly constituted and appointed.

Before we can complete the recordation of your association placer mining claims, we will need the following information:

1) If just one person signs we will need a legal document from each claimant (such as a notarized power of attorney) showing that the person signing the location notice is acting on their behalf as their duly constituted and appointed agent or authorized representative. 2) A signed and notarized statement from each claimant that says: "I (enter claimant's name) authorized and am aware that I am listed as a locator on the location notice for AMC (enter claim numbers). I have a bona fide interest in these claims and I located the claims independently, for my own self-interest and in good faith. I certify that these claims are in no way being located for the benefit of a company, corporation, or another individual in order to gain additional acreage they are not entitled to in accordance with the law."

The claimants of the above named mining claim(s) are hereby afforded 30 days from receipt of this Notice in which to furnish the requested information. Failure to do so will subject the recordation of these claims to further adjudication which may result in a partial rejection of the recordation and a reduction in acreage claimed.

If, after reviewing the information in this letter you determine that you do not, in fact, qualify to locate an association placer mining claim, please relinquish the association placer mining claims and relocate as an individual placer mining claim under 43 CFR 3832.22(b).

In accordance with 43 CFR 3833.33, you may transfer, sell, or otherwise convey an association placer mining claim at any time to an equal or greater number of mining claimants. If you want to transfer an association placer claim to an individual or an association that is smaller in number than the association that located the claim, a) you must have discovered a valuable mineral deposit before the transfer; or b) upon notice from the BLM, you must reduce the acreage of the claim, if necessary, so that you meet the 20-acre per locator limit. Per 43 CFR 3830.5, a discovery means that you have found a valuable mineral deposit. Any association placer claim transferred that does not meet these requirements is not a valid mining claim.

If you have any questions please contact Tony Smith at 602-417-9355

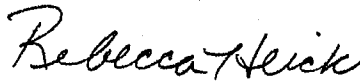
  
Rebecca Heick  
Group Administrator  
Lands and Minerals



# United States Department of the Interior



## BUREAU OF LAND MANAGEMENT

Arizona State Office

One North Central Avenue, Suite 800

Phoenix, Arizona 85004-4427

[www.blm.gov/az/](http://www.blm.gov/az/)

December 20, 2012

In Reply Refer To:  
3800 (9310) TS  
AMC416503

CERTIFIED MAIL – RETURN RECEIPT REQUESTED NO. 7012 2210 0000 8675 4135

### NOTICE

LUCY BOROWSKI  
1611 N. OLD PUEBLO DR  
TUCSON, AZ 85745-1846

This Notice Affects Those Claims  
Shown in the Block Below

---

AMC416503  
ORO PADRE

---

### Locator Requirements for Association Placer Mining Claims Additional Information Required

The Bureau of Land Management (BLM) Arizona State Office received the location notice(s) for the association placer mining claim(s) listed above. You are included as a locator of the claim(s).

You must be qualified to locate an association placer mining claim and your mining claim must conform to the requirements of Federal law, 30 U.S.C. 35, 36, and regulations at 43 CFR 3832.22. These laws allow the location of placer mining claims greater than 20 acres so long as each of the locators has a bona fide interest in the claims, and has located the claims independently, for their own self-interest, and in good faith. The law is well established that a person cannot use the names of his friends, relatives, or employees as locators in order to locate for his own benefit a greater area of placer ground than is allowable by law. A company or corporation is considered to be one entity, entitled to locate claims of no more than 20 acres in size. Any claim located using dummy locators is not a valid mining claim.

By recording these location notices with the BLM you are representing to the United States government that you meet the qualifications for locating an association placer claim and that you are not using the names of other persons as dummy locators to locate more than 20 acres per claim for your own benefit. In accordance with 43 CFR 3830.9, if you file a document that you know contains false, erroneous, or fictitious information or statements, you may be subject to criminal penalties under 18 U.S.C. 1001 and 43 U.S.C. 1212. The maximum penalty is 5 years in prison and/or a fine of \$250,000.

In accordance with 43 CFR 1822.10, all documents required to be filed with the BLM must contain the applicant's (claimant's) legal name and current address. Additionally, 43 CFR 3833.11 (b)(2) requires that a certificate of location of a mining claim or site contain the names and current mailing addresses of the locators of the claim.

In accordance with 43 CFR 3830.3, an agent may locate mining claims on your behalf as long as they are duly constituted and appointed.

Before we can complete the recordation of your association placer mining claims, we will need the following information:

1) If just one person signs we will need a legal document from each claimant (such as a notarized power of attorney) showing that the person signing the location notice is acting on their behalf as their duly constituted and appointed agent or authorized representative. 2) A signed and notarized statement from each claimant that says: "I (enter claimant's name) authorized and am aware that I am listed as a locator on the location notice for AMC (enter claim numbers). I have a bona fide interest in these claims and I located the claims independently, for my own self-interest and in good faith. I certify that these claims are in no way being located for the benefit of a company, corporation, or another individual in order to gain additional acreage they are not entitled to in accordance with the law."

The claimants of the above named mining claim(s) are hereby afforded 30 days from receipt of this Notice in which to furnish the requested information. Failure to do so will subject the recordation of these claims to further adjudication which may result in a partial rejection of the recordation and a reduction in acreage claimed.

If, after reviewing the information in this letter you determine that you do not, in fact, qualify to locate an association placer mining claim, please relinquish the association placer mining claims and relocate as an individual placer mining claim under 43 CFR 3832.22(b).

In accordance with 43 CFR 3833.33, you may transfer, sell, or otherwise convey an association placer mining claim at any time to an equal or greater number of mining claimants. If you want to transfer an association placer claim to an individual or an association that is smaller in number than the association that located the claim, a) you must have discovered a valuable mineral deposit before the transfer; or b) upon notice from the BLM, you must reduce the acreage of the claim, if necessary, so that you meet the 20-acre per locator limit. Per 43 CFR 3830.5, a discovery means that you have found a valuable mineral deposit. Any association placer claim transferred that does not meet these requirements is not a valid mining claim.

If you have any questions please contact Tony Smith at 602-417-9355

  
Rebecca Heick  
Group Administrator  
Lands and Minerals



# United States Department of the Interior



BUREAU OF LAND MANAGEMENT

Arizona State Office

One North Central Avenue, Suite 800

Phoenix, Arizona 85004-4427

[www.blm.gov/az/](http://www.blm.gov/az/)

December 20, 2012

In Reply Refer To:  
3800 (9310) TS  
AMC416503

CERTIFIED MAIL – RETURN RECEIPT REQUESTED NO. 7012 2210 0000 8675 4128

## NOTICE

WILLIAM & JANET WARD  
680 W. BALBOA DR  
TUCSON, AZ 85705-4288  
AMC416503  
ORO PADRE

This Notice Affects Those Claims  
Shown in the Block Below

---

### Locator Requirements for Association Placer Mining Claims Additional Information Required

The Bureau of Land Management (BLM) Arizona State Office received the location notice(s) for the association placer mining claim(s) listed above. You are included as a locator of the claim(s).

You must be qualified to locate an association placer mining claim and your mining claim must conform to the requirements of Federal law, 30 U.S.C. 35, 36, and regulations at 43 CFR 3832.22. These laws allow the location of placer mining claims greater than 20 acres so long as each of the locators has a bona fide interest in the claims, and has located the claims independently, for their own self-interest, and in good faith. The law is well established that a person cannot use the names of his friends, relatives, or employees as locators in order to locate for his own benefit a greater area of placer ground than is allowable by law. A company or corporation is considered to be one entity, entitled to locate claims of no more than 20 acres in size. Any claim located using dummy locators is not a valid mining claim.

By recording these location notices with the BLM you are representing to the United States government that you meet the qualifications for locating an association placer claim and that you are not using the names of other persons as dummy locators to locate more than 20 acres per claim for your own benefit. In accordance with 43 CFR 3830.9, if you file a document that you know contains false, erroneous, or fictitious information or statements, you may be subject to criminal penalties under 18 U.S.C. 1001 and 43 U.S.C. 1212. The maximum penalty is 5 years in prison and/or a fine of \$250,000.

In accordance with 43 CFR 1822.10, all documents required to be filed with the BLM must contain the applicant's (claimant's) legal name and current address. Additionally, 43 CFR 3833.11 (b)(2) requires that a certificate of location of a mining claim or site contain the names and current mailing addresses of the locators of the claim.

In accordance with 43 CFR 3830.3, an agent may locate mining claims on your behalf as long as they are duly constituted and appointed.

Before we can complete the recordation of your association placer mining claims, we will need the following information:

1) If just one person signs we will need a legal document from each claimant (such as a notarized power of attorney) showing that the person signing the location notice is acting on their behalf as their duly constituted and appointed agent or authorized representative. 2) A signed and notarized statement from each claimant that says: "I (enter claimant's name) authorized and am aware that I am listed as a locator on the location notice for AMC (enter claim numbers). I have a bona fide interest in these claims and I located the claims independently, for my own self-interest and in good faith. I certify that these claims are in no way being located for the benefit of a company, corporation, or another individual in order to gain additional acreage they are not entitled to in accordance with the law."

The claimants of the above named mining claim(s) are hereby afforded 30 days from receipt of this Notice in which to furnish the requested information. Failure to do so will subject the recordation of these claims to further adjudication which may result in a partial rejection of the recordation and a reduction in acreage claimed.

If, after reviewing the information in this letter you determine that you do not, in fact, qualify to locate an association placer mining claim, please relinquish the association placer mining claims and relocate as an individual placer mining claim under 43 CFR 3832.22(b).

In accordance with 43 CFR 3833.33, you may transfer, sell, or otherwise convey an association placer mining claim at any time to an equal or greater number of mining claimants. If you want to transfer an association placer claim to an individual or an association that is smaller in number than the association that located the claim, a) you must have discovered a valuable mineral deposit before the transfer; or b) upon notice from the BLM, you must reduce the acreage of the claim, if necessary, so that you meet the 20-acre per locator limit. Per 43 CFR 3830.5, a discovery means that you have found a valuable mineral deposit. Any association placer claim transferred that does not meet these requirements is not a valid mining claim.

If you have any questions please contact Tony Smith at 602-417-9355

  
Rebecca Heick  
Group Administrator  
Lands and Minerals





# United States Department of the Interior



BUREAU OF LAND MANAGEMENT  
Arizona State Office  
One North Central Avenue, Suite 800  
Phoenix, Arizona 85004-4427  
[www.blm.gov/az/](http://www.blm.gov/az/)

December 20, 2012

In Reply Refer To:  
3800 (9310) TS  
AMC416503

CERTIFIED MAIL – RETURN RECEIPT REQUESTED NO. 7012 2210 0000 8675 4111

## NOTICE

MARK & JUDY PARIS  
6150 N. DESERT WILLOW DR #3  
TUCSON, AZ 85743-9618

This Notice Affects Those Claims  
Shown in the Block Below

---

AMC416503  
ORO PADRE

---

### Locator Requirements for Association Placer Mining Claims Additional Information Required

The Bureau of Land Management (BLM) Arizona State Office received the location notice(s) for the association placer mining claim(s) listed above. You are included as a locator of the claim(s).

You must be qualified to locate an association placer mining claim and your mining claim must conform to the requirements of Federal law, 30 U.S.C. 35, 36, and regulations at 43 CFR 3832.22. These laws allow the location of placer mining claims greater than 20 acres so long as each of the locators has a bona fide interest in the claims, and has located the claims independently, for their own self-interest, and in good faith. The law is well established that a person cannot use the names of his friends, relatives, or employees as locators in order to locate for his own benefit a greater area of placer ground than is allowable by law. A company or corporation is considered to be one entity, entitled to locate claims of no more than 20 acres in size. Any claim located using dummy locators is not a valid mining claim.

By recording these location notices with the BLM you are representing to the United States government that you meet the qualifications for locating an association placer claim and that you are not using the names of other persons as dummy locators to locate more than 20 acres per claim for your own benefit. In accordance with 43 CFR 3830.9, if you file a document that you know contains false, erroneous, or fictitious information or statements, you may be subject to criminal penalties under 18 U.S.C. 1001 and 43 U.S.C. 1212. The maximum penalty is 5 years in prison and/or a fine of \$250,000.

In accordance with 43 CFR 1822.10, all documents required to be filed with the BLM must contain the applicant's (claimant's) legal name and current address. Additionally, 43 CFR 3833.11 (b)(2) requires that a certificate of location of a mining claim or site contain the names and current mailing addresses of the locators of the claim.

In accordance with 43 CFR 3830.3, an agent may locate mining claims on your behalf as long as they are duly constituted and appointed.

Before we can complete the recordation of your association placer mining claims, we will need the following information:

1) If just one person signs we will need a legal document from each claimant (such as a notarized power of attorney) showing that the person signing the location notice is acting on their behalf as their duly constituted and appointed agent or authorized representative. 2) A signed and notarized statement from each claimant that says: "I (enter claimant's name) authorized and am aware that I am listed as a locator on the location notice for AMC (enter claim numbers). I have a bona fide interest in these claims and I located the claims independently, for my own self-interest and in good faith. I certify that these claims are in no way being located for the benefit of a company, corporation, or another individual in order to gain additional acreage they are not entitled to in accordance with the law."

The claimants of the above named mining claim(s) are hereby afforded 30 days from receipt of this Notice in which to furnish the requested information. Failure to do so will subject the recordation of these claims to further adjudication which may result in a partial rejection of the recordation and a reduction in acreage claimed.

If, after reviewing the information in this letter you determine that you do not, in fact, qualify to locate an association placer mining claim, please relinquish the association placer mining claims and relocate as an individual placer mining claim under 43 CFR 3832.22(b).

In accordance with 43 CFR 3833.33, you may transfer, sell, or otherwise convey an association placer mining claim at any time to an equal or greater number of mining claimants. If you want to transfer an association placer claim to an individual or an association that is smaller in number than the association that located the claim, a) you must have discovered a valuable mineral deposit before the transfer; or b) upon notice from the BLM, you must reduce the acreage of the claim, if necessary, so that you meet the 20-acre per locator limit. Per 43 CFR 3830.5, a discovery means that you have found a valuable mineral deposit. Any association placer claim transferred that does not meet these requirements is not a valid mining claim.

If you have any questions please contact Tony Smith at 602-417-9355

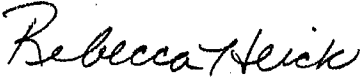
  
Rebecca Heick  
Group Administrator  
Lands and Minerals

**NOTICE!!**

**These documents have been scanned!**

**Do not place un-scanned documents beneath this notice!**

**Do not remove this notice from this file!**

GPO Jacket No. 560-102  
Print Order 61540  
Rise Business Services, LLC  
Job=AZ15 5/14/2019



Box Number= AZ15046



Claim Begin-End: AMC416503-AMC416503

3 Transfers



AZ15046-10

AMC416191-AMC416869

DEAR ROD,

AMC # 416503

HERE IS THE MISSING COPY WHERE THE CLAIM WAS TURNED OVER TO MS. MOORE FROM MRS. JANET L. WARD. THE ORIGINAL, APPROVED COPIES ARE IN OUR CLAIM NOTICE ON THE CLAIM. IF I CAN HELP IN ANY OTHER WAY, PLEASE LET ME KNOW. THANK YOU FOR YOUR HARD WORK AND ATTENTION TO OUR REQUESTS.

SINCERELY,

Mark

MARK PARIS

520-744-1036

AMC # 416503

RECEIVED  
PH. M. & Z. STAFF OFFICE

PHOENIX, ARIZONA

~~2013 FEB 20 P 3:26~~

RE 3/4/13  
March 1, 2013

Used Receipt #2715518  
to cover both transfers  
1st rec'd 12-26-12  
2nd rec'd 3-1-13  
RE 3/4/13



**QUITCLAIM DEED**

This Quit claim Deed, Executed this day of 09/18, 2012

By first party, JANET L. WARD, whose post office address is  
680 W. BALBOA DRIVE  
TUCSON, AZ 85705

To party of second part, IVELISSE J. MOORE whose post office address is  
16500 N. FORECASTLE AVENUE  
TUCSON, AZ. 85739

Witnesseth, that the said first party, for good consideration and for the sum of  
(26) Dollars paid by the said second party, the receipt whereof is herby  
acknowledged, does hereby remise, release and quit claim unto the said  
second party forever, alright, title, interest and claim which the said first party  
has in and to the following described parcel of land, and improvements and  
appurtenances thereto in the County of PIMA, State of Arizona to wit:

**MINING CLAIM AMC** located in SECTION 24 TOWNSHIP 19S RANGE 15E  
#416503

In Witness Whereof, The said first part has signed and sealed these presents  
the and year first above written.

Signed and Sealed and delivered in presence of:

Janet L. Ward  
Witness Mark Paris  
Mark Paris  
Witness MARK K. PARIS

Janet L. Ward  
First Party  
Ivelisse J. Moore  
Second Party

State of Az  
County of Pima  
On 9/18/12 Before Me,  
Appeared

Personally known to me (or proved to me on the basis of satisfactory evidence)  
to be the person (s) is/are subscribed to the within instruments and  
acknowledged to me the he/she/their authorized capacities), and that by  
his/her/their signature (s) on the instrument the person (s), or the Witness my  
hand and official seal.

Michael D. Boggs  
Signature  
Affiant Known  
Type of ID



MICHAEL D. BOGGS  
Notary Public - Arizona  
Pima County  
Expires on 08/31/2013

RECEIVED  
PIMA COUNTY CLERK'S OFFICE  
2012 FEB 26 P 3:26  
March 1 3/14/13  
PHOENIX, ARIZONA

MARK PARIS  
6150 N. DESERT WILLOW DR.  
TUCSON AZ 85743

RECEIVED  
BLM AZ STATE OFFICE  
MAR 1  
2013 FEB 30 P 3:22  
PHOENIX, ARIZONA

ATTN: MINING CLAIMS  
ROD EBERT  
AMC# 416503

PHOENIX AZ 850

28 FEB 2013 PM 8 L



U.S. DEPT. OF INTERIOR  
BUREAU OF LAND MANAGEMENT  
ATTN: MINING CLAIMS  
ONE NORTH CENTRAL AVE. SUITE 800  
PHOENIX, AZ. 85004-4427

85004442700

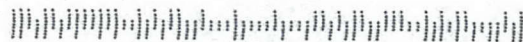



MARK PARIS  
6150 N. DESERT WILLOW DR.  
TUCSON AZ 85743

RECEIVED  
DLM AZ STATE OFFICE  
MAR 1  
2013 FEB 30 P 3:22  
PHOENIX, ARIZONA

PHOENIX AZ 852

28 FEB 2013 PMS 1



U.S. DEPT. OF INTERIOR  
BUREAU OF LAND MANAGEMENT  
ATTN: MINING CLAIMS  
ONE NORTH CENTRAL AVE. SUITE 800  
PHOENIX, AZ. 85004-4427

ATTN: MINING CLAIMS  
ROD EBERT  
AMC# 416503

85004442700

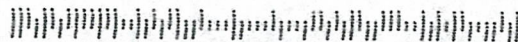

TO: BLM AZ/MINING CLAIMS

REF: QUITCLAIMS (2)

FOR AMC 416503

FR: MARK K. PARIS

6150 N. DESERT WILLOW

TUCSON, AZ 85743

(520)-744-1036

TO WHOM IT MAY CONCERN,

ENCLOSED YOU WILL FIND TWO (2) QUITCLAIMS FOR OUR CLAIM ORO PADRE AMC 416503 IN THE GREATERVILLE AREA OF PIMA COUNTY. PLEASE REGISTER THE SAME TO UPDATE OUR RECORDS. I HAVE ENCLOSED A CHECK FOR TWENTY TWO DOLLARS TO COVER THE \$11.00 PER QUITCLAIM PROCESSING FEE. IF YOU HAVE ANY QUESTIONS, COMMENTS OR CONCERNS PLEASE CONTACT ME AT THE ABOVE PHONE NUMBER OR ADDRESS. THANK YOU SO MUCH FOR YOUR ATTENTION TO THIS MATTER.

SINCERELY,

MARK K. PARIS

RECEIVED  
PIMA COUNTY OFFICE  
2012 DEC 26 P 3:51  
PHOENIX, ARIZONA

BLM

# QUITCLAIM DEED

This Quit claim Deed, Executed this day of 09/18, 2012

By first party, WILLIAM J. WARD, whose post office address is  
680 W. BALBOA DRIVE  
TUCSON, AZ. 85705

To party of second part, RUSSELL PALMER whose post office address is  
16500 N. FORECASTLE AVENUE  
TUCSON, AZ. 85739

Witnesseth, that the said first party, for good consideration and for the sum of  
(26) Dollars paid by the said second party, the receipt whereof is hereby  
acknowledged, does hereby remise, release and quit claim unto the said  
second party forever, alright, title, interest and claim which the said first party  
has in and to the following described parcel of land, and improvements and  
appurtenances thereto in the County of PIMA, State of Arizona to wit:  
MINING CLAIM AMC located in SECTION 24 TOWNSHIP 19S RANGE 15E  
# 416503

In Witness Whereof, The said first part has signed and sealed these presents  
the and year first above written.

Signed and Sealed and delivered in presence of:

William J. Ward  
Witness Mark K. Paris  
MARK K. PARIS  
Witness Mark Paris

William J. Ward  
First Party  
Russell W. Palmer  
Second Party

State of Az  
County of Pima  
On 9/18/2012 Before Me,  
Appeared

Personally known to me (or proved to me on the basis of satisfactory evidence)  
to be the person (s) is/are subscribed to the within instruments and  
acknowledged to me the he/she/their authorized capacities), and that by  
his/her/their signature (s) on the instrument the person (s), or the Witness my  
hand and official seal.

Michael D. Boggs  
Signature  
Affiant Known  
Type of ID



MICHAEL D. BOGGS  
Notary Public—Arizona  
Pima County  
Graduated ID  
Expires on 08/31/2013  
Seal

RECEIVED  
NOTARY PUBLIC  
2012 DEC 26 P 3:57  
PHOENIX, ARIZONA



# QUITCLAIM DEED

This Quit claim Deed, Executed this day of 09/18, 2012

By first party, **WILLIAM J. WARD**  
680 W. BALBOA DRIVE  
TUCSON, AZ. 85705

, whose post office address is

To party of second part, **RUSSELL PALMER**  
16500 N. FORECASTLE AVENUE  
TUCSON, AZ. 85739

whose post office address is

Witnesseth, that the said first party, for good consideration and for the sum of (26) Dollars paid by the said second party, the receipt whereof is hereby acknowledged, does hereby remise, release and quit claim unto the said second party forever, alright, title, interest and claim which the said first party has in and to the following described parcel of land, and improvements and appurtenances thereto in the County of PIMA, State of Arizona to wit: **MINING CLAIM AMC located in SECTION 24 TOWNSHIP 19S RANGE 15E #416503**

In Witness Whereof, The said first part has signed and sealed these presents the and year first above written.

Signed and Sealed and delivered in presence of:

William J. Ward  
Witness

Mark K. Paris  
Witness

Mark Paris  
Witness

William J. Ward  
First Party

Russell Palmer  
Second Party

State of Az

County of Pima

On 9/18/2012 Before Me,

Appeared

Personally known to me (or proved to me on the basis of satisfactory evidence) to be the person (s) is/are subscribed to the within instruments and acknowledged to me the he/she/their authorized capacities), and that by his/her/their signature (s) on the instrument the person (s), or the Witness my hand and official seal.

Michael D. Boggs  
Signature

Affiant Known

Type of ID



MICHAEL D. BOGGS  
Notary Public—Arizona  
Pima County  
Expires on 08/31/2013  
Seal

RECEIVED  
2012 DEC 26 P 3:57  
PHOENIX, ARIZONA

To: Pima County Recorder Office  
Bureau of Land Management

29 June 2012

My name is Michael Boggs wish to release my claim 5 Amigo's 1 in Greaterville, AZ. My amc number was AMC 409373. This should take effect as soon as possible.

Thank you,

*Michael D Boggs*  
Michael D Boggs

1612 N Amberbrooke Ave

Tucson, Az 85745

520-444-1081

RECEIVED  
PIMA COUNTY RECORDER  
2012 DEC 26 P 3:57  
PHOENIX, AZ

United States Department of the Interior

Bureau of Land Management  
 LANDS/RECREATION & PLANNING  
 ONE N CENTRAL AVE  
 PHOENIX, AZ 85004 -2203  
 Phone: 602-417-9200

Receipt

No:

2715518

<b>Transaction #:</b> 2797901	
<b>Date of Transaction:</b> 12/31/2012	
<b>CUSTOMER:</b>	
MARK K PARIS 6150 N DESERT WILLOW DR TUCSON, AZ 85743-9618 US	

LINE #	QTY	DESCRIPTION	REMARKS	UNIT PRICE	TOTAL
1	1.00	LOCATABLE MINERALS / MINING CLAIMS-NOT NEW-UNADJUD, ONE AUTH NO. ONLY / MINING CLAIM MONEY RECEIVED <b>CASES: AMC416503/\$20.00</b>	TRF/2	- n/a -	20.00
2	1.00	IAC PRODUCTS / SERVICE/ADMIN CHARGES / MAILING COSTS / POSTAGE		2.00	2.00
<b>TOTAL:</b>					<b>\$22.00</b>

PAYMENT INFORMATION			
1	AMOUNT:	22.00	POSTMARKED: N/A
	TYPE:	CHECK	RECEIVED: 12/26/2012
	CHECK NO:	585	
	NAME:	PARIS, MARK K 6150 N DESERT WILLOW DR TUCSON AZ 85743-9618 US	

REMARKS
ISSUED ON TEMP RECEIPT 181624

This receipt was generated by the automated BLM Collections and Billing System and is a paper representation of a portion of the official electronic record contained therein.



**NOTICE!!**

**These documents have been scanned!**

**Do not place un-scanned documents beneath this notice!**

**Do not remove this notice from this file!**

GPO Jacket No. 560-102  
Print Order 61540  
Rise Business Services, LLC  
Job=AZ15 5/14/2019



Box Number= AZ15046



Claim Begin-End: AMC416503-AMC416503

4 Miscellaneous



AZ15046-10

AMC416191-AMC416869

ENCLOSED IS THE  
AMENDMENT PACKAGE FOR AMC 4/6503

DEAR TONY,

THANK YOU VERY MUCH FOR SPENDING YOUR  
VALUABLE TIME ON THE PHONE WITH ME, TUESDAY  
MORNING, JAN. 8<sup>th</sup>. IT REALLY HELPED ME TO BE  
ABLE TO TOUCH BASE WITH YOU AND GET YOU EXACTLY  
WHAT YOU NEEDED FOR OUR CLAIM TO BE CORRECT  
AND LEGAL.

I WOULD ALSO LIKE YOUR SUPERVISOR TO KNOW  
HOW HELPFUL AND PROFESSIONAL YOU WERE, ALONG  
WITH BEING FRIENDLY UNDER WHAT MUST BE, FRUSTRATING  
CIRCUMSTANCES. EVEN THOUGH THE INSTRUCTIONS AND  
FORMS ARE EASY ENOUGH TO READ, IT DOESN'T MEAN  
THAT BONEHEADS LIKE ME AND MY GROUP GET EVERYTHING  
RIGHT. PLEASE PASS ALONG THIS "ATTA-BOY" TO  
YOUR SUPERVISOR AND KNOW THAT IF ANY OF US  
COULD VOLUNTEER OUR TIME, ON THE SOUTH END OF  
THE STATE, WE WOULD.

I HOPE THAT YOUR NEW YEAR IS HEALTHY AND  
HAPPY FOR EVERYONE AT THE BLM. THANKS  
AGAIN FOR EVERYTHING.

SINCERELY,  
MARK K. PARIS,  
"ORO PAORE" CLAIM  
AMC # 4/6503

RECEIVED  
BLM AZ REGIONAL OFFICE  
2013 JAN 14 PM 3:30  
PHOENIX, AZ



**NOTICE!!**

**These documents have been scanned!**

**Do not place un-scanned documents beneath this notice!**

**Do not remove this notice from this file!**

GPO Jacket No. 560-102  
Print Order 61540  
Rise Business Services, LLC  
Job=AZ15 5/14/2019



Box Number= AZ15046



Claim Begin-End: AMC416503-AMC416503

5 Annual Filings



AZ15046-10

AMC416191-AMC416869

DEPARTMENT OF THE INTERIOR  
BUREAU OF LAND MANAGEMENT  
MINING CLAIMS

Run Date/Time: 8/20/2018

MC Maintenance Fees Paid Through the BLM Pay Portal  
(by Date Paid)

Page 34 Of 316

**CBS Receipt: 4230769**

Agency Tracking ID: 1533758797

Assessment Year: 2019

Paid On: 8/8/2018

Printed For Lead File # AMC416503

Number of BLM Serial Nr: 1

Total Amount Paid: \$310.00

Claim Name	BLM Serial No	Lead File No	Amount Paid
ORO PADRE	AMC416503	AMC416503	\$310.00



**United States Department of the Interior**  
**Bureau of Land Management**  
 BUSINESS & SUPPORT SVCS DIV  
 ONE N CENTRAL AVE SUITE 800  
 PHOENIX, AZ 85004 -4427  
 Phone: 602-417-9200

Receipt

No: 4230769

<b>Transaction #:</b> 4346051	
<b>Date of Transaction:</b> 08/08/2018	
CUSTOMER:	
JUDY DEAN PARIS 6150 N. DESERT WILLOW DR. TUCSON,AZ 85743 US	

LINE #	QTY	DESCRIPTION	REMARKS	UNIT PRICE	TOTAL
1	1.00	LOCATABLE MINERALS / MINING CLAIMS- NOT NEW-UNADJUD,ONE AUTH NO. ONLY / MINING CLAIM MONEY RECEIVED <b>CASES:</b> AMC416503/\$310.00		- n/a -	310.00
<b>TOTAL:</b>					<b>\$310.00</b>

PAYMENT INFORMATION			
NOTE: Items will appear on credit card statement as "BLM O Mining Claim".			
1	AMOUNT:	310.00	POSTMARKED: N/A
	TYPE:	CREDIT CARD	RECEIVED: 08/08/2018
	NAME:	JUDY DEAN PARIS 6150 N. DESERT WILLOW DR. TUCSON AZ 85743 US	
	CARD NO:	XXXXXXXXXXXX7441	AUTH CODE: 008004
	NAME ON CARD:	JUDY DEAN PARIS	
	SIGNATURE:		

REMARKS

This receipt was generated by the automated BLM Collections and Billing System and is a paper representation of a portion of the official electronic record contained therein.

Run Date: 08/21/17

Run Time: 09:47 AM

**DEPARTMENT OF THE INTERIOR  
BUREAU OF LAND MANAGEMENT  
MINING CLAIMS**

**MC Maintenance Fees Paid Through the BLM Pay Portal**

**CBS Receipt: 3945719**

Printed For Lead File # AMC416503

Agency Tracking ID: 1503177163

Number of BLM Serial Nr: 1

Assessment Year: 2018

Total Amount Paid: \$310.00

Paid On: 08/19/2017

Claim Name	BLM Serial No	Lead File No	Amount Paid
ORO PADRE	AMC416503	AMC416503	\$310.00

**United States Department of the Interior**  
**Bureau of Land Management**  
 BUSINESS & SUPPORT SVCS DIV  
 ONE N CENTRAL AVE SUITE 800  
 PHOENIX, AZ 85004 -4427  
 Phone: 602-417-9200

Receipt

No: 3945719

<b>Transaction #:</b> 4055413	
<b>Date of Transaction:</b> 08/19/2017	
CUSTOMER:	
JUDY DEAN PARIS 6150 N. DESERT WILLOW DR. TUCSON, AZ 85743 US	

LINE #	QTY	DESCRIPTION	REMARKS	UNIT PRICE	TOTAL
1	1.00	LOCATABLE MINERALS / MINING CLAIMS- NOT NEW-UNADJUD, ONE AUTH NO. ONLY / MINING CLAIM MONEY RECEIVED <b>CASES: AMC416503/\$310.00</b>		- n/a -	310.00
<b>TOTAL:</b>					<b>\$310.00</b>

PAYMENT INFORMATION				
NOTE: Items will appear on credit card statement as "BLM O Mining Claim".				
1	AMOUNT:	310.00	POSTMARKED:	N/A
	TYPE:	CREDIT CARD	RECEIVED:	08/19/2017
	NAME:	JUDY DEAN PARIS 6150 N. DESERT WILLOW DR. TUCSON AZ 85743 US		
	CARD NO:	XXXXXXXXXXXX7441	AUTH CODE:	019175
	NAME ON CARD:	JUDY DEAN PARIS		
	EXPIRES:	09/2018		
	SIGNATURE:			

REMARKS

This receipt was generated by the automated BLM Collections and Billing System and is a paper representation of a portion of the official electronic record contained therein.



Run Date: 09/08/16

Run Time: 12:27 PM

**DEPARTMENT OF THE INTERIOR  
BUREAU OF LAND MANAGEMENT  
MINING CLAIMS**

**MC Maintenance Fees Paid Through the BLM Pay Portal**

**CBS Receipt: 3633689**

Printed For Lead File # AMC416503

Agency Tracking ID: 1471481040

Assessment Year: 2017

Number of BLM Serial Nr: 1

Paid On: 08/17/2016

Total Amount Paid: \$310.00

Claim Name	BLM Serial No	Lead File No	Amount Paid
ORO PADRE	AMC416503	AMC416503	\$310.00

**United States Department of the Interior**  
**Bureau of Land Management**  
 BUSINESS & SUPPORT SVCS DIV  
 ONE N CENTRAL AVE SUITE 800  
 PHOENIX, AZ 85004 -4427  
 Phone: (602) 417-9200

Receipt

No: 3633689

<b>Transaction #:</b> 3737530	
<b>Date of Transaction:</b> 08/17/2016	
CUSTOMER:	
JUDY DEAN PARIS 6150 N. DESERT WILLOW DR. TUCSON, AZ 85743 US	

LINE #	QTY	DESCRIPTION	REMARKS	UNIT PRICE	TOTAL
1	1.00	LOCATABLE MINERALS / MINING CLAIMS- NOT NEW-UNADJUD, ONE AUTH NO. ONLY / MINING CLAIM MONEY RECEIVED CASES: AMC416503/\$310.00		- n/a -	310.00
<b>TOTAL:</b>					<b>\$310.00</b>

PAYMENT INFORMATION			
NOTE: Items will appear on credit card statement as "BLM O Mining Claim".			
1	AMOUNT:	310.00	POSTMARKED: N/A
	TYPE:	CREDIT CARD	RECEIVED: 08/17/2016
	NAME:	JUDY DEAN PARIS 6150 N. DESERT WILLOW DR. TUCSON AZ 85743 US	
	CARD NO:	XXXXXXXXXXXX7441	AUTH CODE: 017389
	NAME ON CARD:	JUDY DEAN PARIS	
	EXPIRES:	09/2018	
	SIGNATURE:		

REMARKS

This receipt was generated by the automated BLM Collections and Billing System and is a paper representation of a portion of the official electronic record contained therein.

Run Date: 08/17/15

Run Time: 02:46 PM

**DEPARTMENT OF THE INTERIOR  
BUREAU OF LAND MANAGEMENT  
MINING CLAIMS**

**MC Maintenance Fees Paid Through the BLM Pay Portal**

**CBS Receipt: 3365647**

Printed For Lead File # AMC416503

Agency Tracking ID: 1439399319

Assessment Year: 2016

Number of BLM Serial Nr: 1

Paid On: 08/12/2015

Total Amount Paid: \$310.00

Claim Name	BLM Serial No	Lead File No	Amount Paid
ORO PADRE	AMC416503	AMC416503	\$310.00

**United States Department of the Interior**  
**Bureau of Land Management**  
 BUSINESS & SUPPORT SVCS DIV  
 ONE N CENTRAL AVE SUITE 800  
 PHOENIX, AZ 85004 -4427  
 Phone: (602) 417-9200

Receipt

No: 3365647

<b>Transaction #:</b> 3463712	
<b>Date of Transaction:</b> 08/12/2015	
CUSTOMER:	
JUDY DEAN PARIS 6150 N. DESERT WILLOW DR. TUCSON, AZ 85743 US	

LINE #	QTY	DESCRIPTION	REMARKS	UNIT PRICE	TOTAL
1	1.00	LOCATABLE MINERALS / MINING CLAIMS- NOT NEW-UNADJUD, ONE AUTH NO. ONLY / MINING CLAIM MONEY RECEIVED <b>CASES: AMC416503/\$310.00</b>		- n/a -	310.00
<b>TOTAL:</b>					<b>\$310.00</b>

PAYMENT INFORMATION			
NOTE: Items will appear on credit card statement as "BLM O Mining Claim".			
1	AMOUNT:	310.00	POSTMARKED: N/A
	TYPE:	CREDIT CARD	RECEIVED: 08/12/2015
	NAME:	JUDY DEAN PARIS 6150 N. DESERT WILLOW DR. TUCSON AZ 85743 US	
	CARD NO:	XXXXXXXXXXXX5906	AUTH CODE: 688063
	NAME ON CARD:	JUDY DEAN PARIS	
	EXPIRES:	02/2017	
	SIGNATURE:		

REMARKS

This receipt was generated by the automated BLM Collections and Billing System and is a paper representation of a portion of the official electronic record contained therein.

Run Date: 08/20/14

6

Run Time: 03:40 PM

416503

**DEPARTMENT OF THE INTERIOR  
BUREAU OF LAND MANAGEMENT  
MINING CLAIMS**

**MC Maintenance Fees Paid Through the BLM Pay Portal**

**CBS Receipt: 3100865**

Agency Tracking ID: 619223512

Assessment Year: 2015

Paid On : 08/13/2014

Number of BLM Serial Nr: 1

Total Amount Paid: \$310.00

Claim Name	BLM Serial No	Lead File No	Case Type	Amount Paid
ORO PADRE	AMC416503	AMC416503	384201	\$310.00

**United States Department of the Interior**  
**Bureau of Land Management**  
 BUSINESS & SUPPORT SVCS DIV  
 ONE N CENTRAL AVE SUITE 800  
 PHOENIX, AZ 85004 -4427  
 Phone: (602) 417-9200

Receipt

No: 3100865

<b>Transaction #:</b> 3192417	
<b>Date of Transaction:</b> 08/13/2014	
<b>CUSTOMER:</b>	
JUDY DEAN PARIS 6150 N. DESERT WILLOW DR. TUCSON, AZ 85743	

LINE #	QTY	DESCRIPTION	REMARKS	UNIT PRICE	TOTAL
1	1.00	LOCATABLE MINERALS / MINING CLAIMS- NOT NEW-UNADJUD, ONE AUTH NO. ONLY / MINING CLAIM MONEY RECEIVED <b>CASES: AMC416503/\$310.00</b>		- n/a -	310.00
<b>TOTAL:</b>					<b>\$310.00</b>

PAYMENT INFORMATION			
NOTE: Items will appear on credit card statement as "BLM O Mining Claim".			
1	AMOUNT:	310.00	POSTMARKED: N/A
	TYPE:	CREDIT CARD	RECEIVED: 08/13/2014
	NAME:	JUDY DEAN PARIS 6150 N. DESERT WILLOW DR. TUCSON AZ 85743	
	CARD NO:	XXXXXXXXXXXX5906	AUTH CODE: 676439
	NAME ON CARD:	JUDY DEAN PARIS	
	EXPIRES:	02/2017	
	SIGNATURE:		

REMARKS

This receipt was generated by the automated BLM Collections and Billing System and is a paper representation of a portion of the official electronic record contained therein.



AMC 416503

**MAINTENANCE FEE PAYMENT**

Claimant Name: MARK K. PARIS  
 Address: 6150 N. DESERT WILLOW DR. #3  
 City: TUCSON State: AZ Zip: 85743  
 Telephone: 520-744-1036  
 E-mail address: captaingoldseeker@yahoo.com  
 Signature: Mark K. Paris

Check here if this is a change of address.

BLM  
Date  
Stamp

PHOENIX, ARIZONA

AUG 14 PM 3:13

RECEIVED  
BLM AZ STATE OFFICE

LINE NO.	AMC NUMBER	CLAIM/SITE NAME	COUNTY RECORDER DATA (If available)	TWP	RNG	SEC
1	416503	ORO PADRE	PIMA COUNTY RECORDER 115 N. CHURCH TUCSON, AZ 85701	19S	15E	24
2						
3						
4						
5						
6						
7						
8						
9						
10						

List additional claims on Form MCF114.

Bureau of Land Management  
Arizona State Office  
www.blm.gov/az/

No. of Claims: 1 x \$140 = 280  
 Check No: 595 Init. YML  
 Receipt No.: 2855524  
 For BLM Use Only

Form: MCF112  
Revised July 2009

This form is available from the Arizona Department of Mines and Mineral Resources and may be reproduced.

ENTERED  
AUG 21 2013  
BY: TS

August 5, 2013

Bureau of Land Management  
One North Central Ave. STE. 800  
Phoenix, Arizona 85004

ATTN: Mining Claim Fees  
REF: AMC 416503

To whom it may concern:

Please find enclosed my payment for the maintenance fee on  
AMC 416503 for 2014. This is one placer claim consisting of forty (40)  
acres. \$280 ~~plus the \$10 handling fee~~ totals \$280.00  
N/A

If there are any questions, comments or concerns, please call at the  
number listed below. Thank you for your attention to this matter.

Sincerely,

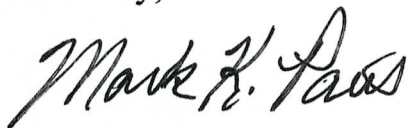

Mark K. Paris  
6150 N. Desert Willow Dr.  
Tucson, Arizona 85743  
Phone: 520-744-1036  
email: [captaingoldseeker@yahoo.com](mailto:captaingoldseeker@yahoo.com)

AMC-416503

NOTE: AFTER OUR PHONE CONVERSATION ON 8-12-13  
I REMOVED THE \$10.00 HANDLING FEE.

RECEIVED  
BLM AZ STATE OFFICE  
2013 AUG 14 PM 3:14  
PHOENIX, ARIZONA

United States Department of the Interior  
 Bureau of Land Management  
 LANDS/RECREATION & PLANNING  
 ONE N CENTRAL AVE  
 PHOENIX, AZ 85004 -2203  
 Phone: 602-417-9200

Receipt

No: 2855524

<b>Transaction #:</b> 2941317	
<b>Date of Transaction:</b> 08/14/2013	
<b>CUSTOMER:</b>	
MARK K PARIS 6150 N DESERT WILLOW DR TUCSON, AZ 85743-9618 US	

LINE #	QTY	DESCRIPTION	REMARKS	UNIT PRICE	TOTAL
1	1.00	LOCATABLE MINERALS / MINING CLAIMS-NOT NEW-UNADJUD, ONE AUTH NO. ONLY / MINING CLAIM MONEY RECEIVED CASES: AMC416503/\$280.00	MAINT 2014/1	- n/a -	280.00
<b>TOTAL:</b>					<b>\$280.00</b>

PAYMENT INFORMATION					
1	AMOUNT:	280.00	POSTMARKED:	08/13/2013	
	TYPE:	CHECK	RECEIVED:	08/14/2013	
	CHECK NO:	595			
	NAME:	PARIS, MARK 6150 N DESERT WILLOW DR TUCSON AZ 85743-9618 US			

REMARKS

This receipt was generated by the automated BLM Collections and Billing System and is a paper representation of a portion of the official electronic record contained therein.



AMENDMENT ATTN: TONY SMITH  
3800(9310)TS

Date: 01-08-13

AMC#416503

I MARK KENDIS PARIS

(print full legal name)

authorized and am aware that I am listed as a locator on the location notice for AMC: 416503. I have a bona fide interest in this claim and I located the claim independently, for my own self interest and in good faith. I certify that these claims are in no way being located for the benefit of a company, corporation, or another individual in order to gain additional acreage they are not entitled to in accordance with the law.

Mark Kendis Paris

Claim Member Signature

6150 N. DESERT WILLOW DRIVE #3  
TUCSON, AZ 85743  
(520)-744-1036

Notarized Michael D Boggs  
Michael D Boggs  
Pima County, AZ  
Expires 8/31/2013



MICHAEL D. BOGGS  
Notary Public—Arizona  
Pima County  
Expires on 08/31/2013

10:10A  
Mark Paris  
Amc 416503  
ph#520-744-1036  
Amended + claim  
should be 40 Acres  
Now. (PLZ CALL)

RECEIVED  
JAN 14 P 3:31  
DENIX, ARIZONA

AMENDMENT ATTN: TONY SMITH  
3800 (9310) TS

Date: 01-08-13

AMC # 416503

I Judy Dean Paris  
(print full legal name)

authorized and am aware that I am listed as a locator on the location notice for AMC: 416503. I have a bona fide interest in this claim and I located the claim independently, for my own self interest and in good faith. I certify that these claims are in no way being located for the benefit of a company, corporation, or another individual in order to gain additional acreage they are not entitled to in accordance with the law.

Judy Dean Paris  
Claim Member Signature

6150 N. DESERT WILLOW DRIVE #3  
TUCSON, AZ 85743  
(520)-744-1036

Michael D Boggs



MICHAEL D. BOGGS  
Notary Public—Arizona  
Pima County  
Expires on 08/31/2013

RECEIVED

2013 JAN 14 PM 3:21

RECEIVED

AMENDMENT ATTN: TONY E ITH  
3800(9310)TS

Date: 01-08-13

AMC # 416503

I KURT JOSEPH KREUTZ  
(print full legal name)

authorized and am aware that I am listed as a locator on the location notice for AMC: 416503. I have a bona fide interest in this claim and I located the claim independently, for my own self interest and in good faith. I certify that these claims are in no way being located for the benefit of a company, corporation, or another individual in order to gain additional acreage they are not entitled to in accordance with the law.

Kurt Joseph Kreutz  
Claim Member Signature

7501 N. OLD FATHER ROAD  
TUCSON, AZ 85741

Michael Boggs



MICHAEL D. BOGGS  
Notary Public—Arizona  
Pima County  
Expires on 08/31/2013

RECEIVED  
2013 JAN 14 PM 2:31  
PIONEER



AMENDMENT ATTN: TONY SMITH  
3800(9310)TS

Date: 01-08-13

AMC # 416503

I Angela A. Kreutz  
(print full legal name)

authorized and am aware that I am listed as a locator on the location notice for AMC: 416503. I have a bona fide interest in this claim and I located the claim independently, for my own self interest and in good faith. I certify that these claims are in no way being located for the benefit of a company, corporation, or another individual in order to gain additional acreage they are not entitled to in accordance with the law.

Angela A. Kreutz

Claim Member Signature

7501 N. OLD FATHER ROAD  
TUCSON, AZ 85741

Michael Boggs



MICHAEL D. BOGGS  
Notary Public—Arizona  
Pima County  
Expires on 08/31/2013

RECEIVED  
2013 JAN 14 P 3:31  
PHOENIX, ARIZONA

AMENDMENT ATTN: TONY SMITH  
3800 (9310) T3

Date: 01-08-13

AMC #416503

I Russell W. Palmer  
(print full legal name)

authorized and am aware that I am listed as a locator on the location notice for AMC: 416503. I have a bona fide interest in this claim and I located the claim independently, for my own self interest and in good faith. I certify that these claims are in no way being located for the benefit of a company, corporation, or another individual in order to gain additional acreage they are not entitled to in accordance with the law.

Russell W. Palmer  
Claim Member Signature

16500 N. FORECASTLE AVENUE  
TUCSON, AZ 85739

Michael D. Boggs



MICHAEL D. BOGGS  
Notary Public—Arizona  
Pima County  
Expires on 08/31/2013

RECEIVED  
2013 JAN 14 P 3 31

AMENDMENT ATTN: TONY SMITH  
3800 (9310)TS

Date: 01-08-13

AMC # 416503

I Ivelisse J. Moore

(print full legal name)

authorized and am aware that I am listed as a locator on the location notice for AMC: 416503. I have a bona fide interest in this claim and I located the claim independently, for my own self interest and in good faith. I certify that these claims are in no way being located for the benefit of a company, corporation, or another individual in order to gain additional acreage they are not entitled to in accordance with the law.

  
\_\_\_\_\_  
Claim Member Signature

16500 N. FORECASTLE AVENUE  
TUCSON, AZ 85739



Michael Boggs  
MICHAEL D. BOGGS  
Notary Public—Arizona  
Pima County  
Expires on 08/31/2013

RECEIVED  
2013 JAN 14 PM 3:31

AMENDMENT ATTN: TONY SMITH  
3800(9310)TS

Date: 01-08-13

AMC# 416503

I LUCILLE T. BOROWSKI  
(print full legal name)

authorized and am aware that I am listed as a locator on the location notice for AMC: 416503. I have a bona fide interest in this claim and I located the claim independently, for my own self interest and in good faith. I certify that these claims are in no way being located for the benefit of a company, corporation, or another individual in order to gain additional acreage they are not entitled to in accordance with the law.

Lucille T. Borowski

Claim Member Signature

1611 N. OLD PUEBLO DRIVE  
TUCSON, AZ 85745-1846

*Lucille Borowski*



MICHAEL D. BOGGS  
Notary Public—Arizona  
Pima County  
Expires on 08/31/2013

2013 JUN 14 P 3:31

2013 JUN 14 P 3:31

2013 JUN 14 P 3:31

**United States Department of the Interior**  
**Bureau of Land Management**  
 LANDS/RECREATION & PLANNING  
 ONE N CENTRAL AVE  
 PHOENIX, AZ 85004 -2203  
 Phone: 602-417-9200

Receipt

No: 2723984

<b>Transaction #:</b> 2806617	
<b>Date of Transaction:</b> 01/15/2013	
CUSTOMER:	
MARK K PARIS 6150 N DESERT WILLOW DR TUCSON,AZ 85743-9618 US	

LINE #	QTY	DESCRIPTION	REMARKS	UNIT PRICE	TOTAL
1	1.00	LOCATABLE MINERALS / MINING CLAIMS- NOT NEW-UNADJUD, ONE AUTH NO. ONLY / MINING CLAIM MONEY RECEIVED <b>CASES: AMC416503/\$10.00</b>	AMENDMENT - 1	- n/a -	10.00
<b>TOTAL:</b>					<b>\$10.00</b>

PAYMENT INFORMATION					
1	AMOUNT:	10.00	POSTMARKED:	01/08/2013	
	TYPE:	CHECK	RECEIVED:	01/14/2013	
	CHECK NO:	586			
	NAME:	PARIS, MARK 6150 N DESERT WILLOW DR TUCSON AZ 85743-9618 US			

REMARKS

This receipt was generated by the automated BLM Collections and Billing System and is a paper representation of a portion of the official electronic record contained therein.

**United States Department of the Interior  
Bureau of Land Management  
LANDS/RECREATION & PLANNING  
ONE N CENTRAL AVE  
PHOENIX, AZ 85004 -2203  
Phone: 602-417-9200**

Receipt

No: 2715518

<b>Transaction #:</b> 2797901	
<b>Date of Transaction:</b> 12/31/2012	
<b>CUSTOMER:</b>	
MARK K PARIS 6150 N DESERT WILLOW DR TUCSON, AZ 85743-9618 US	

LINE #	QTY	DESCRIPTION	REMARKS	UNIT PRICE	TOTAL
1	1.00	LOCATABLE MINERALS / MINING CLAIMS- NOT NEW-UNADJUD, ONE AUTH NO. ONLY / MINING CLAIM MONEY RECEIVED CASES: AMC416503/\$20.00	TRF/2	- n/a -	20.00
2	1.00	IAC PRODUCTS / SERVICE/ADMIN CHARGES / MAILING COSTS / POSTAGE		2.00	2.00
<b>TOTAL:</b>					<b>\$22.00</b>

PAYMENT INFORMATION			
1	AMOUNT:	22.00	POSTMARKED: N/A
	TYPE:	CHECK	RECEIVED: 12/26/2012
	CHECK NO:	585	
	NAME:	PARIS, MARK K 6150 N DESERT WILLOW DR TUCSON AZ 85743-9618 US	

<b>REMARKS</b>
ISSUED ON TEMP RECEIPT 181624

This receipt was generated by the automated BLM Collections and Billing System and is a paper representation of a portion of the official electronic record contained therein.



Amc 416503

**MAINTENANCE FEE PAYMENT**

Claimant Name: MARK K. PARIS  
Address: 6150 N. DESERT WILLOW DRIVE #3  
City: TUCSON State: AZ Zip: 85743  
Telephone: 520-744-1036  
E-mail address: captaingoldseeker@yahoo.com  
Signature: Mark K. Paris

RECEIVED  
BLM / AZ STATE OFFICE  
2012 AUG 22 P 3:30  
PHOENIX, ARIZONA  
BLM  
Date  
Stamp

Check here if this is a change of address.

LINE NO.	AMC NUMBER	CLAIM/SITE NAME	COUNTY RECORDER DATA (If available)	TWP	RNG	SEC
1	416503	ORO PADRE	PIMA COUNTY RECORDER 115 N. CHURCH TUCSON AZ 85701	19S	15E	24
2						
3						
4						
5						
6						
7						
8						
9						
10						

List additional claims on Form MCF114.

Bureau of Land Management  
Arizona State Office  
www.blm.gov/az/

No. of Claims: 1 x \$140 = \$140.00  
Check No: 577 Init. AT  
Receipt No.: 2637924  
For BLM Use Only

Form: MCF112  
Revised July 2009

This form is available from the Arizona Department of Mines and Mineral Resources and may be reproduced.

ENTERED INTO COMPUTER  
9/5/12 AT

TO: BUREAU OF LAND MANAGEMENT  
ONE NORTH CENTRAL AVE. STE. 800  
PHOENIX, AZ 85004  
ATTN: MINING CLAIM FEES

PHOENIX, ARIZONA

2012 AUG 22 P 3:30

RECEIVED  
BLM AZ STATE OFFICE

REF: AMC 416503

TO WHOM IT MAY CONCERN,

ENCLOSED IS MY PAYMENT FOR THE MAINTENANCE  
FEE ON AMC 416503. THIS IS ONE PLACER CLAIM  
CONSISTING OF 96.41 ACRES OF LAND. I UNDERSTAND  
THAT THE NEW FEE STRUCTURE CALLS FOR \$140.00 PER  
EACH 20 ACRE PARCEL.  $5 \times \$140.00 = \$700.00$   
IF THERE ARE ANY QUESTIONS, COMMENTS OR  
CONCERNS, PLEASE CALL ME AT THE NUMBER  
LISTED BELOW. THANK YOU FOR YOUR ATTENTION  
TO THIS MATTER.

SINCERELY,  
Mark K. Paris

MARK K. PARIS  
6150 N. DESERT WILLOW DR. #15  
TUCSON, AZ 85743

PHONE # 520-744-1036

e-MAIL: [captaingoldseeker@yahoo.com](mailto:captaingoldseeker@yahoo.com)

MARK K. PARIS  
6150 N. DESERT WILLOW DR. #3  
TUCSON, AZ 85743



BUREAU OF LAND MANAGEMENT  
ONE NORTH CENTAL AVE. STE. 800  
PHOENIX, AZ. 85004

PHOENIX, ARIZONA

2012 AUG 22 P 3:30

RECEIVED  
BLM AZ STATE OFFICE

ATTN: MINING CLAIM FEES



**United States Department of the Interior**  
**Bureau of Land Management**  
 LANDS/RECREATION & PLANNING  
 ONE N CENTRAL AVE  
 PHOENIX, AZ 85004 -2203  
 Phone: 602-417-9200

Receipt

No: 2637924

<b>Transaction #:</b> 2718536	
<b>Date of Transaction:</b> 08/23/2012	
CUSTOMER:	
MARK K PARIS 6150 N DESERT WILLOW DR TUCSON,AZ 85743-9618 US	

LINE #	QTY	DESCRIPTION	REMARKS	UNIT PRICE	TOTAL
1	1.00	LOCATABLE MINERALS / MINING CLAIMS-NOT NEW-UNADJUD,ONE AUTH NO. ONLY / MINING CLAIM MONEY RECEIVED <b>CASES: AMC416503/\$700.00</b>	MAINT FEE PYMNT (1) 2013	- n/a -	700.00
<b>TOTAL:</b>					<b>\$700.00</b>

PAYMENT INFORMATION			
1	AMOUNT:	700.00	POSTMARKED: N/A
	TYPE:	CHECK	RECEIVED: 08/22/2012
	CHECK NO:	577	
	NAME:	PARIS, MARK K 6150 N DESERT WILLOW DR TUCSON AZ 85743-9618 US	

REMARKS

This receipt was generated by the automated BLM Collections and Billing System and is a paper representation of a portion of the official electronic record contained therein.



**NOTICE!!**

**These documents have been scanned!**

**Do not place un-scanned documents beneath this notice!**

**Do not remove this notice from this file!**

GPO Jacket No. 560-102  
Print Order 61540  
Rise Business Services, LLC  
Job=AZ15 5/14/2019



Box Number= AZ15046



Claim Begin-End: AMC416503-AMC416503

6 Location Notices-Amendments and Supporting Documents



AZ15046-10

AMC416191-AMC416869



**DEPARTMENT OF THE INTERIOR  
BUREAU OF LAND MANAGEMENT  
MINING CLAIMS**

Run Date/Time: 07/10/2012 12:32 PM

**(LIVE) Serial Register Page**

Page 1 of 1

**01 10-21-1976;090STAT0090;43USC1744**  
**Case Type 384201: PLACER CLAIM**  
**Claim Name: ORO PADRE**  
**Commodity :**  
**Case Disposition: ACTIVE**

**Total Acres**  
**96.420**

**Serial Number**  
**AMC416503**  
**Lead File Number**  
**AMC416503**

**JUL 10 2012** *Connected PA*

Name & Address	Int Rel	% Interest
WARD WILLIAM J 680 W BALBOA DR	TUCSON, AZ 85705-4288 CLAIMANT	0.0000000
WARD JANET L 680 W BALBOA DR	TUCSON, AZ 85705-4288 CLAIMANT	0.0000000
PARIS MARK 6150 N DESERT WILLOW DR # 3	TUCSON, AZ 85743-9618 CLAIMANT	0.0000000
PARIS JUDY 6150 N DESERT WILLOW DR # 3	TUCSON, AZ 85743-9618 CLAIMANT	0.0000000
BOROWSKI LUCY 1611 N OLD PUEBLO DR	TUCSON, AZ 85745-1846 CLAIMANT	0.0000000
KREUTZ ANGIE 7501 N OLDFATHER DR	TUCSON, AZ 85741-1623 CLAIMANT	0.0000000
KREUTZ KURT 7501 N OLDFATHER DR	TUCSON, AZ 85741-1623 CLAIMANT	0.0000000

Mer Twp	Rng	Sec	Quadrant	District/Field Office	County
14	0190S	0150E	024 SW SE	TUCSON FO	PIMA
14	0190S	0150E	025 NE NW	TUCSON FO	PIMA

Act Date	Code	Action	Action Remarks	Receipt Number
06/22/2012	403	LOCATION DATE		
07/02/2012	395	RECORDATION NOTICE RECD	1	2600722
06/29/2012	484	LOCATION YEAR / MAINTENANCE	2012	2600722
06/29/2012	501	ACCT ADV IN LEAD FILE	AMC416503;	

Line Nr Remarks

*- Topo map does not show same location as claim map? Where is claim located?*

*- No signature*  
*- Need POA*  
*- Need statements*

*Mark Paris*  
*520-744-1036*  
*1/8/2013*  
*Wants copy of trans & receipt*

TO WHOM IT MAY CONCERN,

IF THERE ARE ANY QUESTIONS, COMMENTS  
OR CONCERNS PLEASE CONTACT ME AT:

1-520-744-1036

THANK YOU,

MARK K. PARIS  
6150 N. DESERT WILLOW DRIVE  
TUCSON, AZ 85743

AHC416503

JUL 09 2012 10:46a called claimant M. Paris; left a message  
10:59a Mr. Paris called; He will attempt to email me the addresses. Thx pa  
11:44a Mr. Paris called; He is having problems emailing the list; I confirmed the address so he  
will make a second attempt to send his email message.  
11:52a I called Mr. Paris to suggest to him that I should send him an email msg so he  
would be able to respond to it. He said he needs to re-type the list over and  
he will attempt to send it to me again. P@nom  
JUL 09 2012 12:05p message verified; address entered accordingly. pa

RECEIVED  
BLMAZ STATE OFFICE  
2012 JUN 29 P 2:41  
PHOENIX, ARIZONA



PARIS  
6150 W. Desert Willow Dr.  
Tucson, AZ 85743

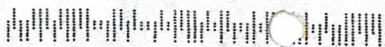

THU 28 JUN 2012 PM



BLM  
ONE North Central  
Ste. 800  
Phoenix, Arizona  
85004

Attn: Mining Claims

RECEIVED  
BLM AZ STATE OFFICE  
2012 JUN 29 P 2:41  
PHOENIX, ARIZONA



Brown, Pauline

---

**From:** mark paris <captaingoldseeker@yahoo.com>  
**Sent:** Monday, July 09, 2012 5:34 PM  
**To:** Brown, Pauline  
**Subject:** AMC416503 corrected address

Dear Pauline,

I was just notified by Kurt Kreutz that the address I gave for him on AMC416503 was incorrect. I had gotten it off of our club records which were wrong. The corrected address for Kurt and Angie Kreutz is 7501 N. Old Father Road

Tucson, AZ 85741 His Cell Phone number is (520)-405-2332. His home number is correct on the form. Once again, I am sorry and can't believe we are off on this kind of start. Kurt said that he would also follow this up with a phone message as he didn't get your message until after 5:00PM. Take care and again, thank you. Sincerely, Mark Paris

PS....I am truly not as stupid as I might seem.

ENTERED INTO COMPUTER  
CORRECTED Addresses  
JUL 10 2012 PB

# Customer Name Update Screen

System ID:MC

Name:PARIS MARK

Lookup

Proprietor #:2239827

Renumber To:

Category:P - PRIVATE

Address:6150 N DESERT WILLOW DR #3

**ENTERED INTO COMPUTER**

JUL 10 2012

*hand to add in #3 so it can match w/ Data Flux (USPS) PB*

City:TUCSON

*After speaking to M. Paris @ 12:27pm 7-10-2012 PB*

State:AZ

Zip:857439618

UNDELIVERABLE

Save

Save/Override DataFlux

Delete

Renumber

Customer details successfully saved for Customer Id 2239827



# Customer Name Update Screen

System ID:MC

Name: PARIS JUDY

Lookup

Proprietor #: 2239828

Renumber To:

Category: P - PRIVATE

Address: 6150 N DESERT WILLOW DR #3

City: TUCSON

State: AZ

Zip: 857439618

UNDELIVERABLE

**ENTERED INTO COMPUTER**

JUL 10 2012

*had to add the #3 so address would match USPS. DataFlux. PB*  
*Per M. Paris: e 12:47pm (phone conversation) PB*  
*7/10/2012 PB*

Save

Save/Override DataFlux

Delete

Renumber

Customer details successfully saved for Customer Id 2239828

# MINING CLAIM STATUS REPORT

DATA ENTERED

JUL 09 2012 PB

MTP Checked by JUL 09 2012 PB

GEO Checked by JUL 09 2012 PB

LEAD SERIAL NUMBER AMC 416503 thru AMC \_\_\_\_\_

### # OF CLAIMS & TYPE

# \_\_\_\_\_ LODGE

# 1 PLACER

# \_\_\_\_\_ ASSOCIATION PLACER

# \_\_\_\_\_ MILL SITE

# \_\_\_\_\_ TUNNEL SITE

### CHARGES

Location Fee @ \$34 = \$ 34.00

Processing Fee @ \$15 = \$ 15.00

Maintenance Fee @ \$140 = \$ 140.00

Overage (+) \$ \_\_\_\_\_

Shortage (-) \$ \_\_\_\_\_

Other Fees \$ \_\_\_\_\_

TOTAL \$ 189.00

### ARE THERE ENOUGH LOCATORS?

Yes  No

### DOCUMENTS RECEIVED VIA -

Over-the-Counter  Mail

### TIMELY FILED?

Yes  No

LEGAL DESCRIPTION -	T	<u>195</u>	R	<u>15E</u>	SEC	<u>24, 25</u>
	T		R		SEC	
	T		R		SEC	
	T		R		SEC	

BLM  FOREST SERVICE  Coronado SUBJ TO PL 359: Yes  No

WILDERNESS AREA: No  Yes

SPLIT ESTATE - N/A  SX  PX  SRHA  OTHER

Proper Notice Filed if Located on SHRA Lands? N/A  Yes  No

### RECONVEYED MINERALS ON BLM LANDS REQUIRE OPENING ORDERS FROM 1944 TO 1993 -

Open to Entry on: \_\_\_\_\_ N/A

COMMENTS/STATUS - VOID  PARTIALLY VOID  PVT MINERALS  WITHDRAWN LANDS

OTHER  Need To amend LLD, Need POA, & Bonafide statements

Claimant acknowledges that portions of the following claims(s) site(s) may be void or voidable.

Printed Name of Claimant \_\_\_\_\_ Signature of Claimant \_\_\_\_\_

\*\*\*\*\* FINAL ADJUDICATION \*\*\*\*\*

DATE 11/16/2012 INITIALS TJ

AMC 416503

01-08-13

AMC# 416503

**\* AMENDMENT \*** ATN: TONY SMITH  
3800 (9310) TS

LOCATION NOTICE FOR PLACER MINING CLAIM

NOTICE IS HEREBY GIVEN that the ORO PADRE

\_\_\_\_\_ placer mining claim has been located by

MARK K. PARIS whose current mailing  
address is 6150 N. DESERT WILLOW DR. #3  
TUCSON, AZ 85743

RECEIVED  
BLM AZ STATE OFFICE  
PHOENIX, ARIZONA  
2013 JAN 14 P 3:31

The general course of this claim is EAST TO WEST and it is situated in  
PIMA County, Arizona.

This claim is 2640 feet in length and 660 feet in width. This claim runs from the  
location monument on which this location notice is posted approximately 1320 feet in a WEST  
direction to the WEST end line and 1320 feet in a EAST direction to the EAST end line.

This claim is marked by four monuments, one at each corner of the claim.

The location monument on which this notice is posted is situated within Section 24, Township  
19 S, Range 15 E, Gila Salt River Base and Meridian, Arizona. This claim encompasses  
portions of the following legal subdivision(s) if located by legal subdivision or the following quarter section (s),  
section (s), Township (s) and Range (s) SE & SW 1/4 SECTION OF SECTION 24  
TNSP 19S RANGE 15E, Gila Salt River Base and Meridian, Arizona.

The locality of this claim with reference to some natural object or permanent monument and additional  
information (if any) concerning its locality are as follows: CLAIM RUNS E & W OF THE  
INTERSECTION OF F.S. ROADS #165 & #163, THE LOCATION MONUMENT  
IS A PERM. STEEL GATE POST ON THE NE DRIVEWAY TO THE MORNING STAR MINE

DATED AND POSTED on the ground this 22 day of JUNE, 2012.

LOCATOR (s) MARK KENDIS PARIS, JUDY DEAN PARIS, KURT JOSEPH KREUTZ,  
ANGELA A. KREUTZ, RUSSELL W. PALMER, IVELISSE J. MOORE  
LUCILLE BOROWSKI

Form MCF102  
Revised July 2005

This form is available from the Arizona Department of Mines & Mineral Resources and may be reproduced.

AMC 416503

AMC # 416503

01-08-13

AMENDMENT

ATTN: TONY SMITH  
3800 (9310)TS

MINING CLAIM MAP

Lode ( ) Placer

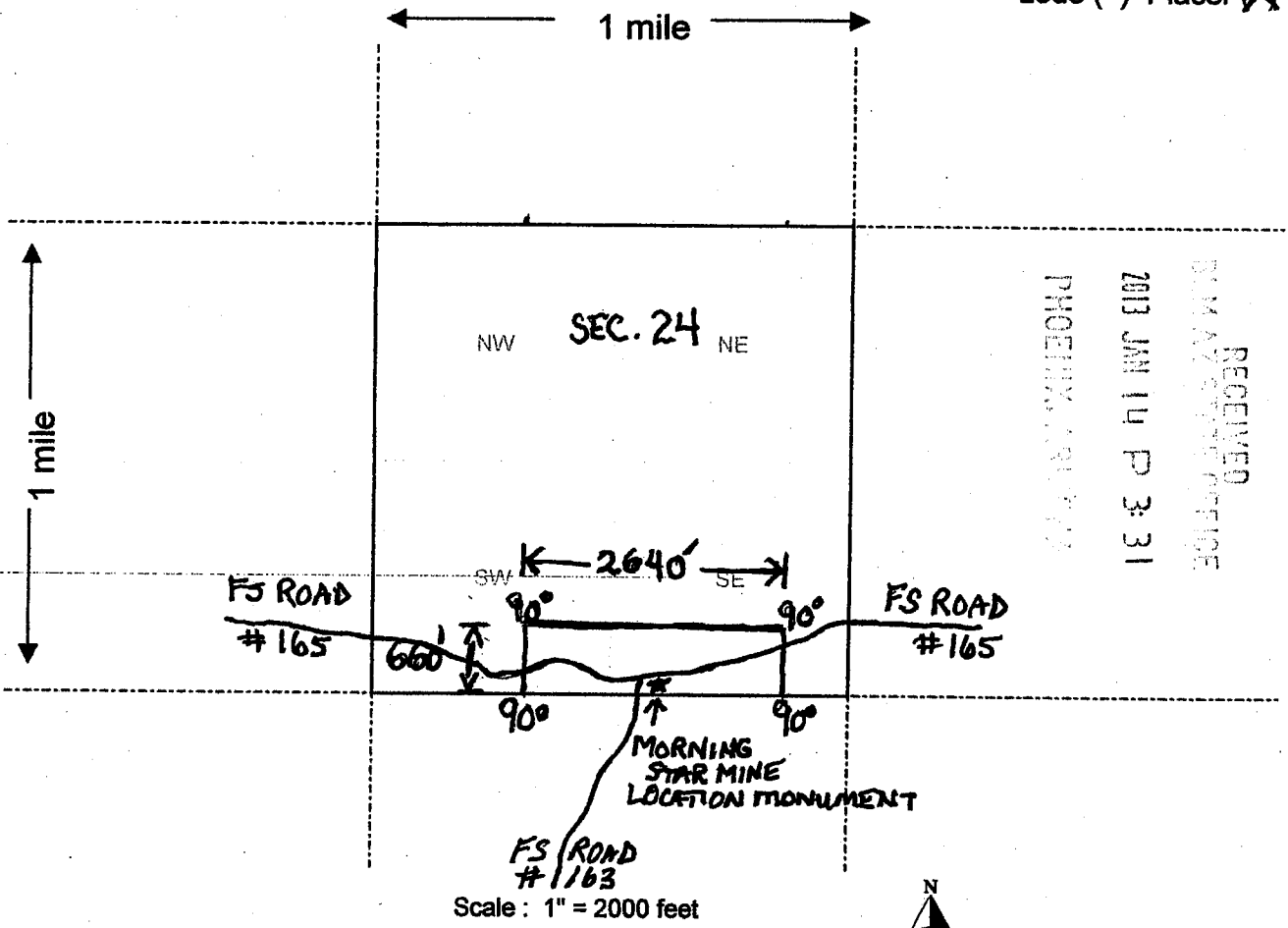

1. The above map depicts the ORO PADRE mining claim, which is located in Section (s) 24, Township 19 S, Range 15 E, Gila and Salt River Base and Meridian, PIMA County, Arizona.

2. The type of corner and location monuments used are as follows: 3" x 5' STEEL GATE POST FOR THE LOCATION MONUMENT + 2" x 5' WHITE PVC PIPES AS MARKERS

3. The bearings and distances in degrees and feet between claim corners are as depicted on the map.

CLAIM IS 2640' IN LENGTH BY 660' WIDE - TOTAL SQ FOOTAGE = 1,742,400 <sup>sq</sup>

Form MCF100a  
Revised July 2005

This form is available from the Arizona Department of Mines & Mineral Resources and may be reproduced.

TOTAL SQ. FT. = 1,742,400 ÷ SQ AC FT. OF 43,560 = 40.0 ACRES









SEQUENCE: 20121800294  
NO. PAGES: 6  
LOCATN 06/28/2012  
MAIL 13:55  
AMOUNT PAID: \$11.00

W  
MARK PARIS  
6150 N DESERT WILLOW DR  
TUCSON AZ 85743

TUCSON AZ 85743

AMENDMENT

BLM

LOCATION NOTICE FOR PLACER MINING CLAIM

NOTICE IS HEREBY GIVEN that the ORO PADRE

placer mining claim has been located by

MARK K. PARIS whose current mailing

address is 6150 N. DESERT WILLOW DRIVE

TUCSON, AZ 85743

RECEIVED  
BLM AZ STATE OFFICE  
2012 DEC 26 P 3 51  
PHOENIX, ARIZONA  
BLM  
Date Stamp

The general course of this claim is W & W

PIMA County, Arizona.

This claim is 3000 feet in length and 1400 feet in width. This claim runs from the

location monument on which this location notice is posted approximately 1500 feet in a SW direction to the SW end line and 1500 feet in a SE direction to the SE end line.

This claim is marked by four monuments, one at each corner of the claim.

The location monument on which this notice is posted is situated within Section 24, Township

19 S, Range 15 E, Gila Salt River Base and Meridian, Arizona. This claim encompasses

portions of the following legal subdivision(s) if located by legal subdivision or the following quarter section (s),

section (s), Township (s) and Range (s) NW & NE 1/4 SECTION 24

TOWNSHIP 19 S, RANGE 15 E, Gila Salt River Base and Meridian, Arizona.

The locality of this claim with reference to some natural object or permanent monument and additional information (if any) concerning its locality are as follows: THIS CLAIM LIES AT THE INTERSECTION OF FSR WEST 165 & FSR SOUTH 163. THE LOCATION MONUMENT IS A PERM. STEEL GATE POST ON THE NE DRIVEWAY TO MORNING STAR MINE

DATED AND POSTED on the ground this 22<sup>ND</sup> day of JUNE, 2012.

LOCATOR (s) MARK K. PARIS, JUDY D. PARIS, RUSSELL PALMER, IVEISSE J. MOORE, KURT KREUTZ, ANGIE KREUTZ, LUCY BODROWSKI

Form MCF102  
Revised July 2005

This form is available from the Arizona Department of Mines & Mineral Resources and may be reproduced.

AMENDED 10-2-12 SEE QUITCLAIM

AMC 416503

Depicted in the  
SE 6 SW sec of 24  
and in the  
NE 6 NW sec of 25  
See Map per T.S.

LOCATION NOTICE FOR PLACER MINING CLAIM

NOTICE IS HEREBY GIVEN that the ORO PADRE

\_\_\_\_\_ placer mining claim has been located by

MARK K. PARIS whose current mailing  
address is 6150 N. DESERT WILLOW DRIVE  
TUCSON, AZ 85743

RECEIVED  
BLM AZ STATE OFFICE  
2012 JUN 29 P 2:41  
PHOENIX, ARIZONA  
BLM  
Date  
Stamp

The general course of this claim is NW & SW and it is situated in  
PIMA County, Arizona.

96.42 A

This claim is 3000 feet in length and 1400 feet in width. This claim runs from the  
location monument on which this location notice is posted approximately 1500 feet in a NW  
direction to the NW end line and 1500 feet in a NE direction to the NE end line.

This claim is marked by four monuments, one at each corner of the claim.

The location monument on which this notice is posted is situated within Section 24, Township  
19 S, Range 15 E, Gila Salt River Base and Meridian, Arizona. This claim encompasses  
portions of the following legal subdivision(s) if located by legal subdivision or the following quarter section (s),  
section (s), Township (s) and Range (s) NW & NE 1/4 SECTION 24

TOWNSHIP 19 S, RANGE 15 E, Gila Salt River Base and Meridian, Arizona.

The locality of this claim with reference to some natural object or permanent monument and additional  
information (if any) concerning its locality are as follows: THIS CLAIM LIES AT THE INTERSECTION  
OF FSR WEST 165 & FSR SOUTH 163. THE LOCATION MONUMENT IS A PERM.  
STEEL GATE POST ON THE NE DRIVEWAY TO MORNING STAR MINE

DATED AND POSTED on the ground this 22<sup>nd</sup> day of JUNE, 2012.

LOCATOR (s) MARK K. PARIS, JUDY D. PARIS, WILLIAM J. WARD, JANET L. WARD,  
KURT KREUTZ, ANGIE KREUTZ, LUCY BOROWSKI

Form MCF102  
Revised July 2005

This form is available from the Arizona Department of Mines & Mineral Resources and may be reproduced.

ANHC416503

ORIGINAL

MINING CLAIM MAP

Lode ( ) Placer (X)

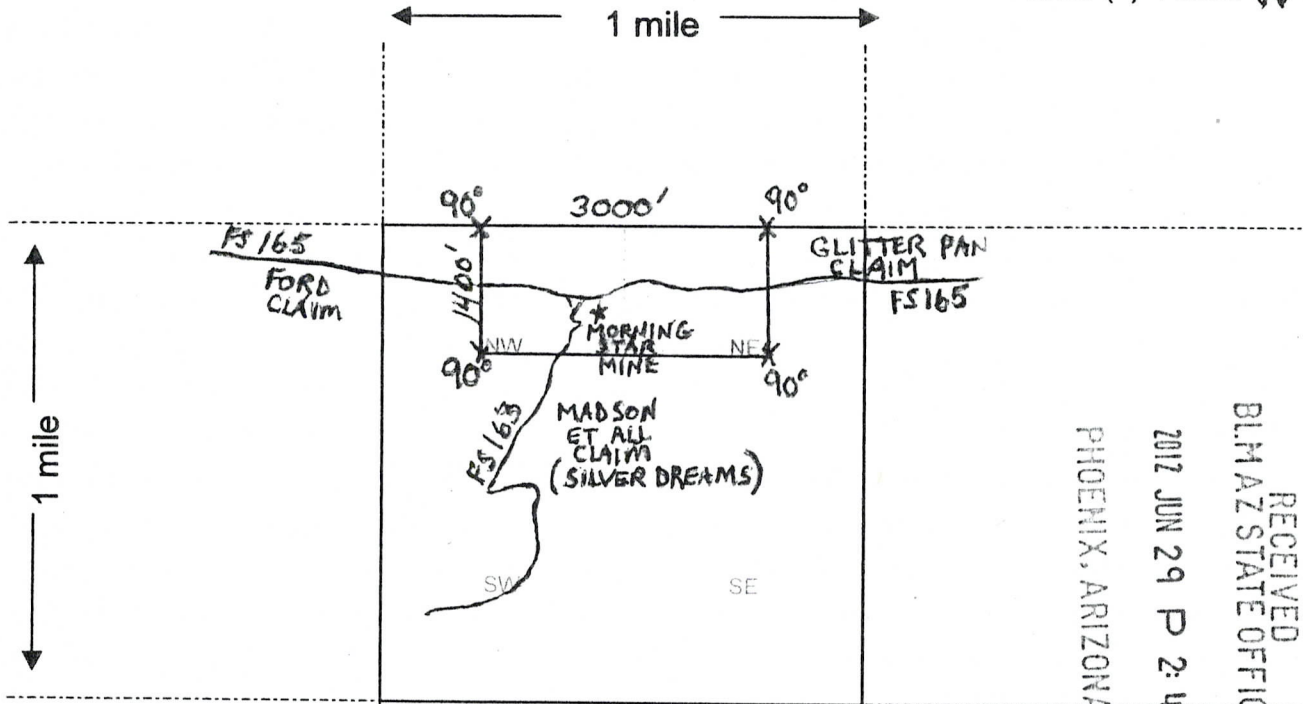

RECEIVED  
BLMAZ STATE OFFICE  
2012 JUN 29 P 2:41  
PHOENIX, ARIZONA

NOTE: PREVIOUS NAME  
OF CLAIM WAS  
5 AMIGOS #1

Scale : 1" = 2000 feet



1. The above map depicts the ORO PADRE mining claim, which is located in Section (s) 24, Township 19 S, Range 15 E, Gila and Salt River Base and Meridian, PIMA County, Arizona.

2. The type of corner and location monuments used are as follows: 3" x 5' STEEL POST FOR THE LOCATION MONUMENT + 3" x 5' WHITE PVC AS CORNER MARKER + SIGNS ON FSR

3. The bearings and distances in degrees and feet between claim corners are as depicted on the map.

NOTE: THIS CLAIM WAS PREVIOUSLY NAMED: 5 AMIGOS #1  
(MIKE BOGGS ET AL)

Form MCF100a  
Revised July 2005

This form is available from the Arizona Department of Mines & Mineral Resources and may be reproduced.

TOTAL SQ. FT. OF CLAIM = 4,200,000 ÷ Sq Mi. Ft of 43,560  
EQUALS A TOTAL ACRE # 96.41 DAC.

AHC416503

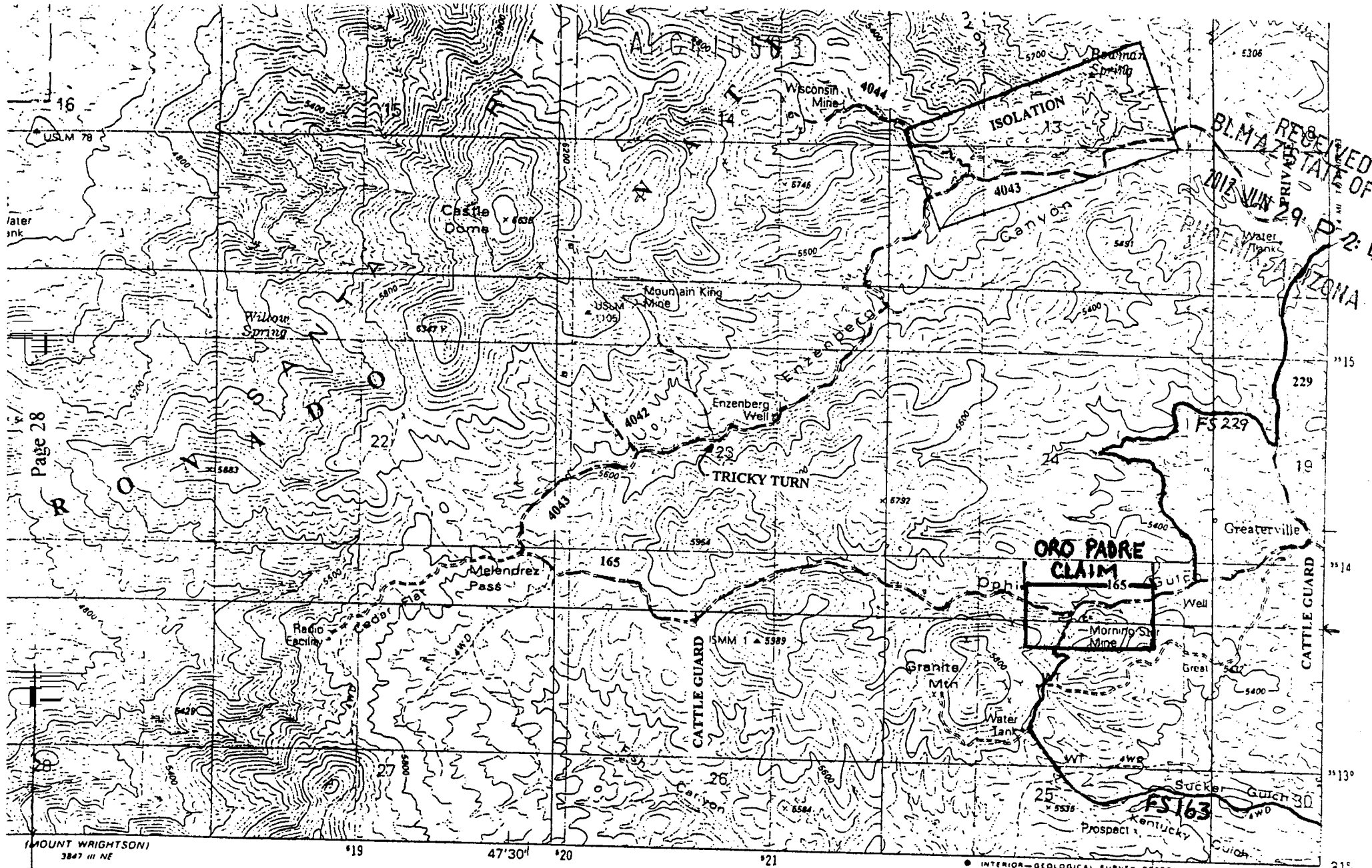

RECEIVED  
BLM AZ STATE OF  
2013 JUN 29 P 2:1  
PHOENIX ARIZONA

(MOUNT WRIGHTSON)  
3847 III NE

SCALE 1:24 000

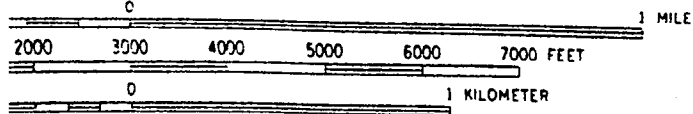

TOUR INTERVAL 40 FEET  
EODETIC VERTICAL DATUM OF 1929



**ORO PADRE**  
**MAP**

**NORTH**



INTERIOR- GEOLOGICAL SURVEY, RESTON, VIRGINIA - 1985  
1:220000E R 15 E R 16 E 110°45'



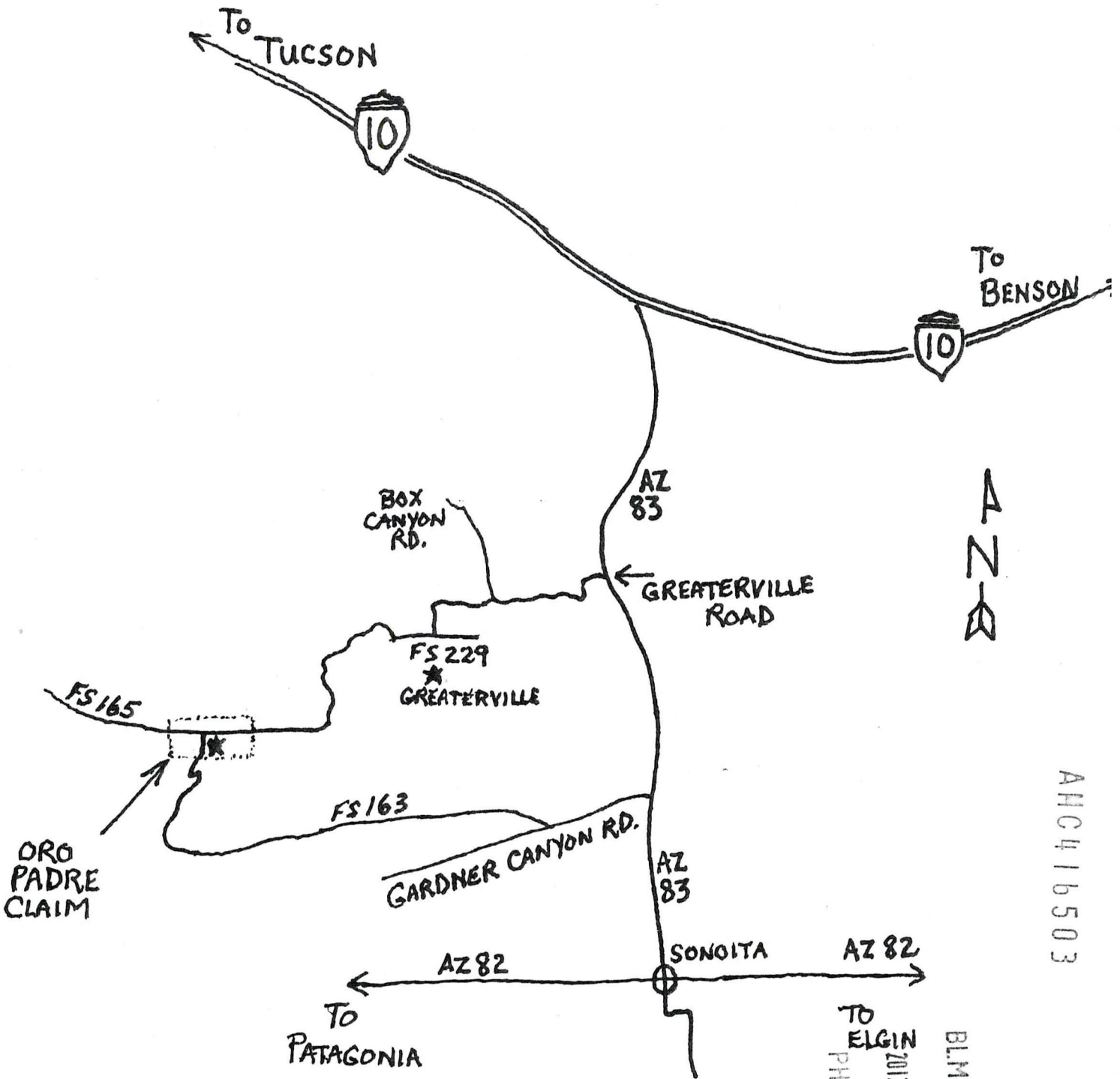

AHC416503

RECEIVED  
BLM AZ STATE OFFICE  
2012 JUN 29 P 2:41  
PHOENIX, ARIZONA



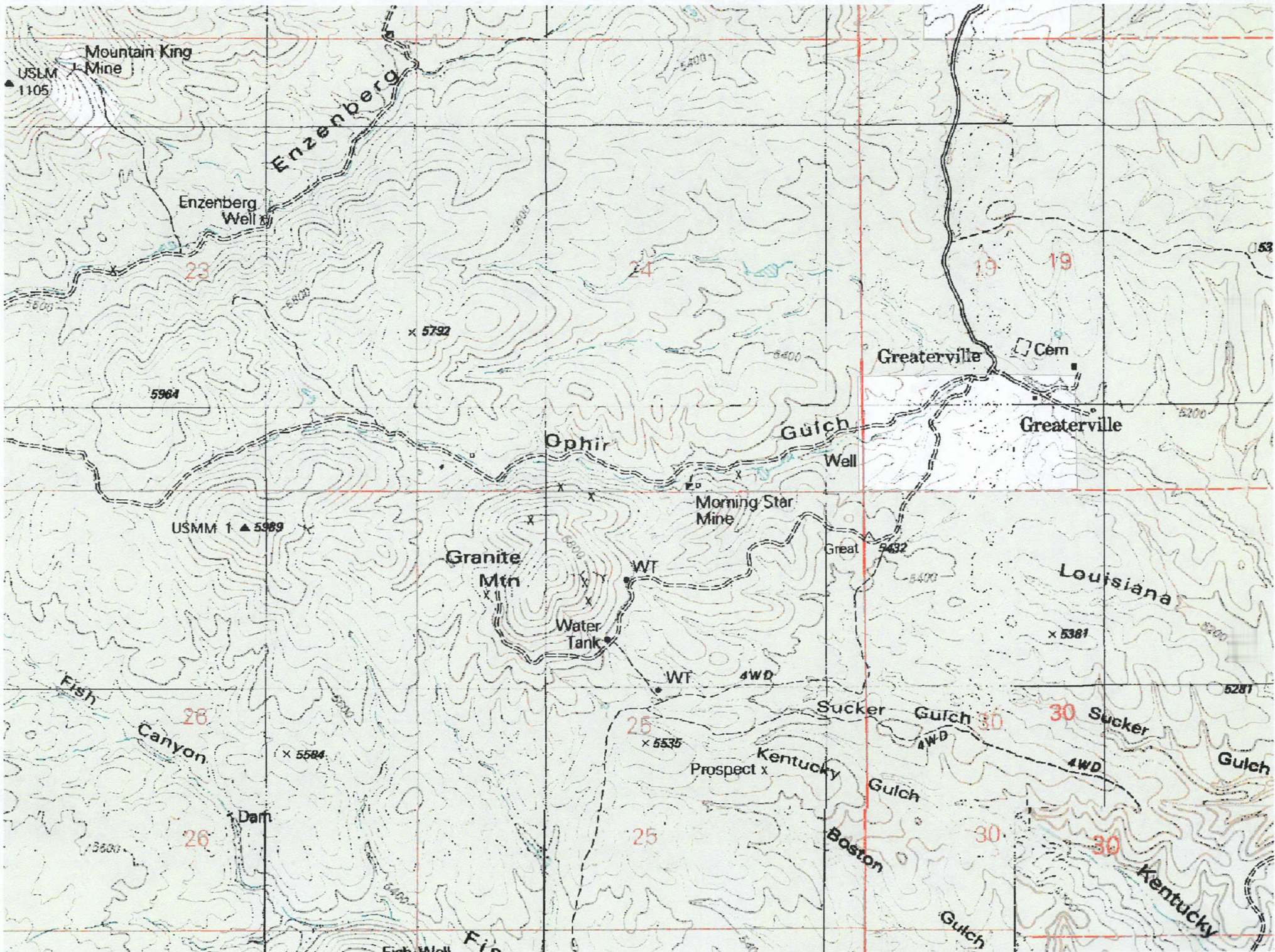

JUL 09 2012 - per TSmith  
rs



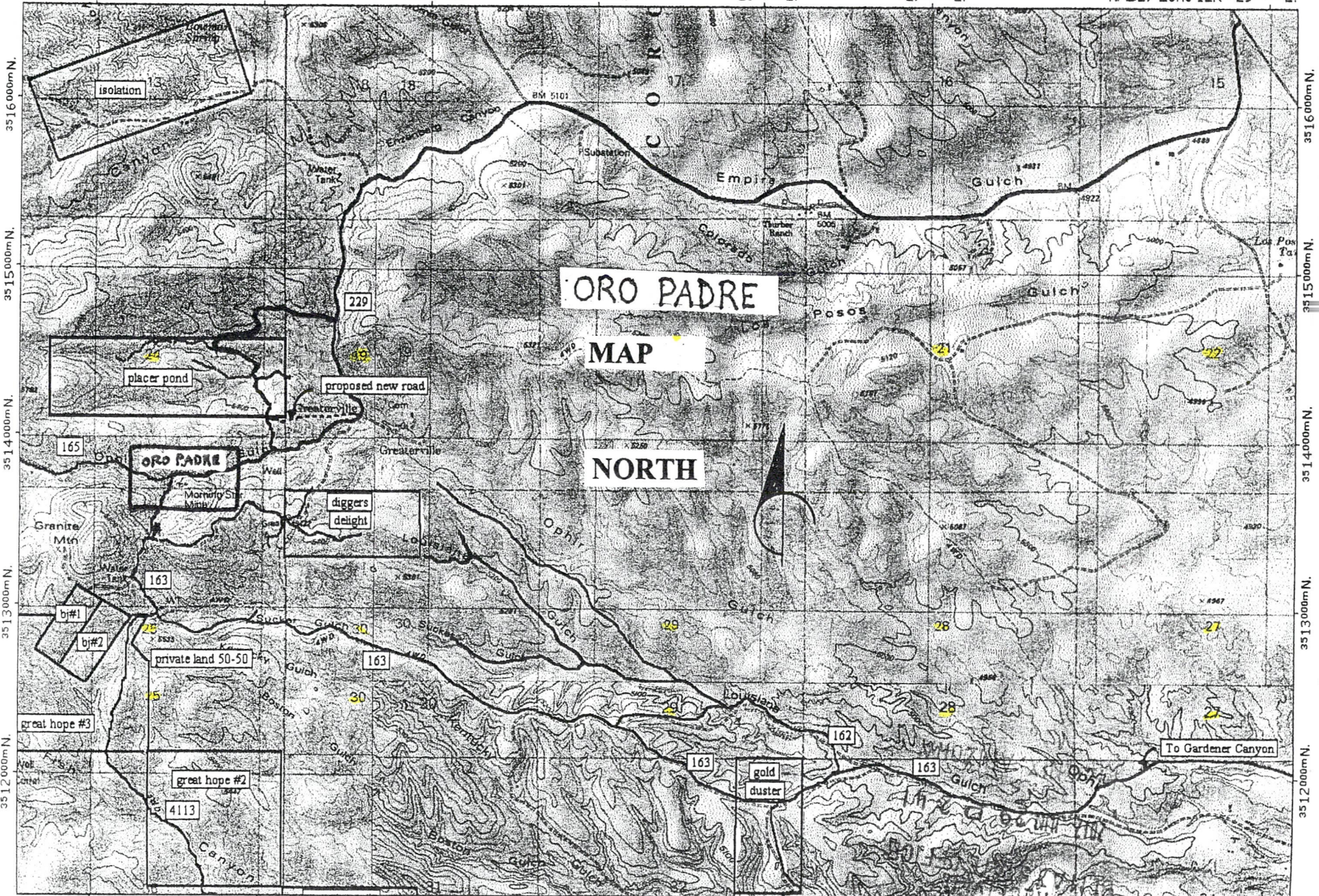

Page 30

TN/MN  
111°

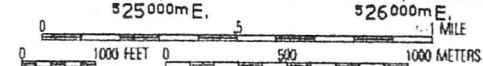

Printed from TOPOI ©2001 National Geographic Holdings (www.topo.com)

ANCA16503



Brown, Pauline

**From:** Brown, Pauline  
**Sent:** Monday, July 09, 2012 12:05 PM  
**To:** 'mark paris'  
**Subject:** RE: AMC 416503

Thank you, I will print this list up and enter the information accordingly.

**PAULINE BROWN**  
LEGAL INSTRUMENTS EXAMINER  
U.S. DEPARTMENT OF THE INTERIOR  
BUREAU OF LAND MANAGEMENT (AZSO-931)  
ONE NORTH CENTRAL AVE, STE 800  
PHOENIX, AZ 85004-4427  
[paulinebrown@blm.gov](mailto:paulinebrown@blm.gov)  
PHONE: (602) 417-9360

**Confidentiality Notice:**  
The information contained in this email belongs to the sender which is confidential and may be legally privileged. The information is intended only for the use of the individual or entity named above. If you are not the intended recipient, you are hereby notified that any disclosure, copying, distribution, or the taking of any action in reliance on the contents of this email is strictly prohibited. If you have received this email in error, please immediately delete & destroy all copies of the original email & its attachments, and notify the sender.

**From:** mark paris [<mailto:captaingoldseeker@yahoo.com>]  
**Sent:** Monday, July 09, 2012 11:57 AM  
**To:** Brown, Pauline  
**Cc:** judy paris  
**Subject:** AMC 416503

Dear Pauline,

I am sorry to cause you so much extra work on this, I will try to get my act together in the future.

REF. AMC 416503 Names and addresses of co-owners

Mark and Judy Paris 6150 N. Desert Willow Drive Tucson, AZ  
85743 (520)-744-1036

William J. and Janet L. Ward 680 W. Balboa<sup>pt</sup> Tucson, AZ 85705 (520)-624-  
7725 *2 - New ID's* *4288*

Kurt and Angie Kreutz 9501 N. Old Father Road Tucson, AZ 85741 (520)-  
744-2159 *2 - New ID's*

Lucy Borowski 1611 N. Old Pueblo<sup>pt</sup> Tucson, AZ 85745-1846 (520)-624-  
0002 *1 - New ID*

Hope this makes it and thanks for your patience.

*5 - New ID's*  
**ENTERED INTO COMPUTER**

**JUL 09 2012** *PB*

RUN TIME: 10:37 AM

Adm State: AZ

UNITED STATES DEPARTMENT OF INTERIOR  
BUREAU OF LAND MANAGEMENT  
GEOGRAPHIC REPORT WITH LAND  
Sorted by Meridian Township Range

RUN DATE: 07/09/2012  
Page 1 of 1

Serial Number: AZA 02355701

Total Case Acres: 3,057.955

<u>Casetype</u>	<u>Case Disp</u>	14	0190S	0150E	<u>Sect</u>	<u>Sur Typ</u>	<u>Sur Num</u>	<u>Suff</u>	<u>Subdivision</u>	<u>Act Pend</u>
218009	AUTHORIZED				025	MS	1791	1		

Serial Number: AZA 023557PT

Total Case Acres: 3,057.955

<u>Casetype</u>	<u>Case Disp</u>	14	0190S	0150E	<u>Sect</u>	<u>Sur Typ</u>	<u>Sur Num</u>	<u>Suff</u>	<u>Subdivision</u>	<u>Act Pend</u>
220200	AUTHORIZED				025	MS	1791	1		

Serial Number: AZA 035149

Total Case Acres: 1.000

<u>Casetype</u>	<u>Case Disp</u>	14	0190S	0150E	<u>Sect</u>	<u>Sur Typ</u>	<u>Sur Num</u>	<u>Suff</u>	<u>Subdivision</u>	<u>Act Pend</u>
835002	AUTHORIZED				024	FF			M&B;	
					025	FF			M&B;	

Input Parameters for Geographic Report with Land

System Id = CR

Admin State = AZ

Geo State = AZ

Casetype Begins With

Case Disp Txt = AUTHORIZED, CANCELLED, EXPIRED, PENDING, REJECTED, RELINQUISHED, WITHDRAWN

Mer Twp Rng =

Section =

Mtrs = 14 0190S 0150E 024, 14 0190S 0150E 025, 14 0190S 0150E 999

Commodity =

Commodity Txt =

Pending Org =

Pend Org Decode =

Total Rows Returned: 4







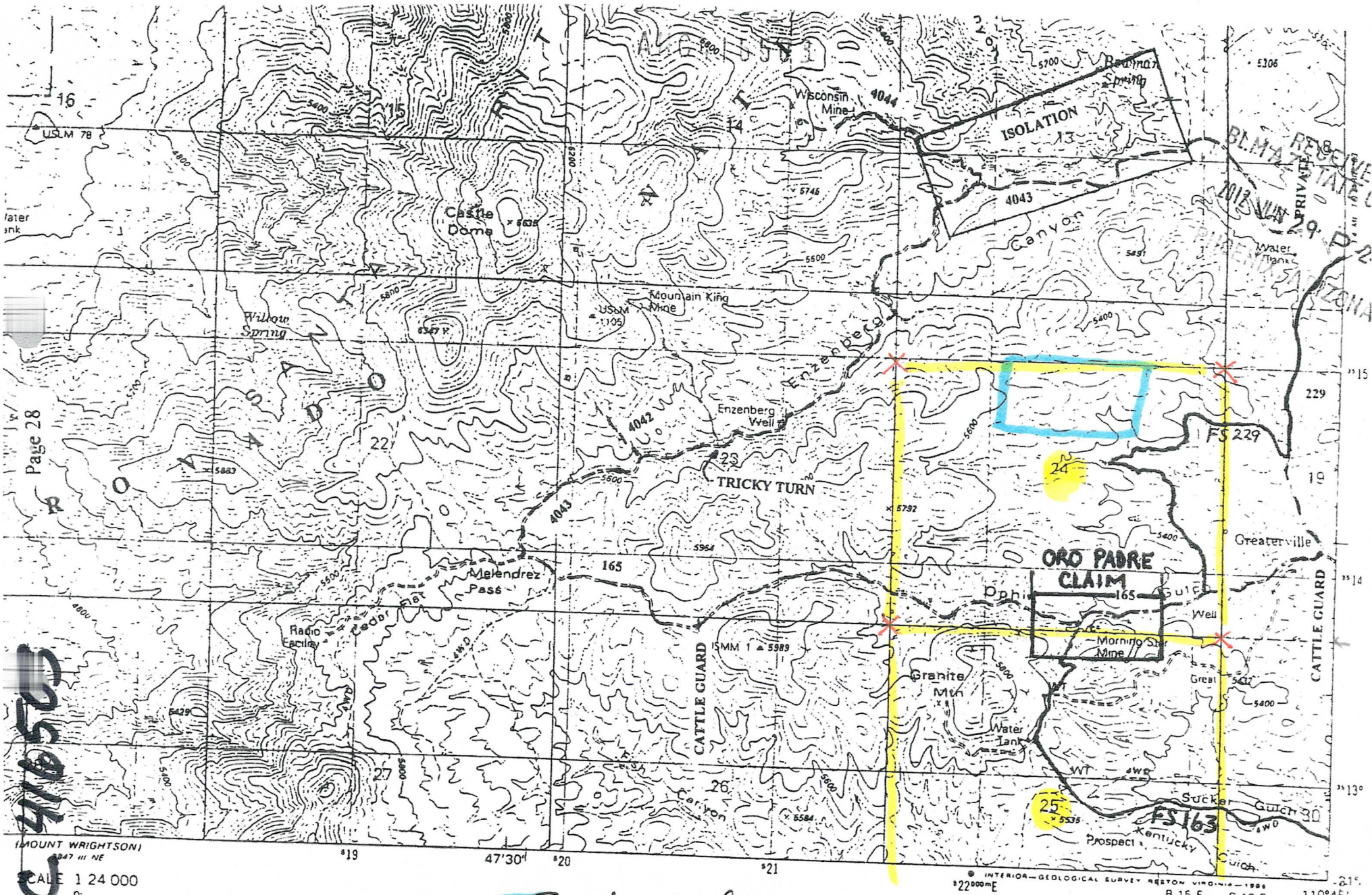

Page 28

AMC 416503

1 MOUNT WRIGHTSON)  
1947 III NE

SCALE 1:24,000

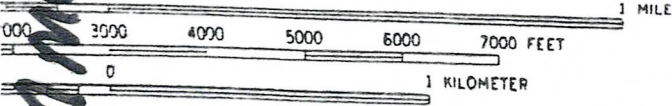

OUR INTERVAL 40 FEET  
ODETIC VERTICAL DATUM OF 1929

*Where the location notice ~~plots~~ plots your claim. Must amend*



**ORO PADRE  
MAP**



INTERIOR-GEOLOGICAL SURVEY RESTON VIRGINIA-1988  
1:22,000 M E R 15 E R 16 E 110°45'